The Kingston Daily Freeman

VOY. LXV.—No. 109. CITY OF KINGSTON, N. Y., MONDAY EVENING, FEBRUARY 24, 1936. PRICE FOUR CENTS.

Hoffman Says Whited Is "Lying" on Basis of Printed, Written Record

Governor Makes Statement Because He Feels Public Should Be Aware of Suppressed Information; Signed Declarations.

"ALIBI BOYS"

Hoffman Says "Alibi Boys" May Try to Laugh Off This Latest Revelation.

Trenton, N.J., Feb. 24 (AP).—Governor Harold G. Hoffman today accused Millard Whited, Sourland Mountain lumberjack and one of the state's chief witnesses against Bruno Richard Hauptmann, with "lying".

The governor, who questioned Whited at length Saturday, said the "printed and written record shows that he was lying."

Whited was one of the two witnesses who placed Hauptmann near the Lindbergh estate at Hopewell about the time of the kidnaping, March 1, 1932.

The Sourland logger was the only witness New Jersey called at Hauptmann's extradition hearing in New York to place the Bronx carpenter near the scene of the crime. Whited swore he saw Hauptmann prowling around the Lindbergh grounds on two occasions late in February, 1932. He repeated this testimony at the Flemington trial.

The defense, both at the extradition hearing and at the trial, produced witnesses who attacked Whited's credibility. Whited held to his identification, and Saturday told Governor Hoffman that he had described the prowler to Col. Charles A. Lindbergh the day after the kidnaping.

"In view of the fact that there seems to be a studied effort to suppress from the public certain important information concerning the Hauptmann case and my interest in it from the standpoint of seeing that final and complete justice is done in the matter," the governor said, "I wish to make this further statement in connection with Millard Whited:

"I did not question this man upon whose identification Hauptmann was brought back from the Bronx to stand trial in New Jersey because I thought he was not telling the truth, but because the printed and written record shows that he was lying.

On April 26, 1932, he gave to the state police a signed statement in which he said that he had never seen any cars or suspicious persons in the woods nor in the vicinity of the Lindbergh home.

"His next signed statement is dated October 6, 1934, when after having been repeatedly shown photographs of Hauptmann by Corporal Wolf of the state police, and having been promised payment and a part of the reward, he went to the Bronx county jail and identified Hauptmann as a man he had seen twice in the vicinity of the Lindbergh home prior to March 1, 1932.

The governor said he had both signed statements in his possession. On Saturday he issued photostatic copies of the April 26, 1932 statement.

"The 'alibi boys' may try to laugh this off but if these records and the wide discrepancy in the testimony given by Whited at the Flemington trial are not significant," he said, "Then I do not know just what is important in this case."

Prosecutor Anthony M. Hauck, Jr., of Hunterdon county, who was present when Whited was questioned Saturday, explained that Whited had purposely lied to the two detectives who questioned him in 1932 because he did not know them and his suspicious nature moved him to tell untruths.

There was apparently no written record of Whited's report to Lindbergh but Hauck said he and other prosecution officials had been apprised of Whited's statement to Lindbergh long before the trial. He said there was no necessity of calling Colonel Lindbergh back from England to confirm the statement.

President Expresses Regret

Hyde Park, N. Y., Feb. 24 (AP)—President Roosevelt expressed his regret today at the death of Albert Ritchie, former governor of Maryland. He sent the following telegram to Stuart Janney of Baltimore, former law partner and close friend of Ritchie: "In the death of Governor Ritchie Maryland has lost a distinguished citizen who for an unprecedented period rendered the state eminent service as its chief executive. I regret the passing of a very old personal friend."

Breaks in Water Mains

Two breaks in the water mains of the city were reported to the water department Sunday. One was for a break near 5 Clinton avenue, and the other for a break in the main on Washington avenue, near Lucas avenue. There was a bad depression in the street in Washington avenue, and traffic was detoured through the side streets.

Room Within On Trial

Anadarko, Okla., Feb. 24 (AP)—Fifteen-year-old Emma Willis, who called Iddis Willis, her tenant grandfather, "because he was so good to us," went on trial for murder in a packed courtroom today. A jury was selected last week.

Former Governor Ritchie Dies Of Stroke in Baltimore Today, Was Vigorous Foe of New Deal

Maryland's Ex-Chief Executive, Ardent Advocate of States' Rights, Pioneer in Battle Against Prohibition, Was Looking Forward to Making Fight Within the Democratic Party—Had Addressed Church Meeting Few Hours Before His Death at 1:45 A. M.

ALBERT C. RITCHIE

Baltimore, Feb. 24 (AP) — Former Gov. Albert C. Ritchie, vigorous advocate of states' rights and a pioneer in the movement that led to prohibition repeal, died suddenly at his apartment here early today. He was in his 60th year.

A stroke apparently caused the death of the noted Marylander, a contender for the Democratic presidential nomination at the 1932 convention in Chicago. The end came about 1:45 a. m., less than two hours after he was stricken.

Death ended speculation over the possibility of his taking a leading role in opposition to renomination of President Roosevelt at this year's Democratic convention in Philadelphia. His outspoken criticism that Roosevelt New Deal policies tended to circumvent the Constitution and engulf states' rights stamped him as an outstanding figure among intra-party foes of the administration.

He was looking forward to making a fight "within the party," in his own words, to force the national administration to "go back to the platform of 1932." He had planned, intimate friends disclosed, to make this fight at the convention and considered a speaking tour to urge a return to the platform of four years ago, which he helped to write.

His last public utterance was on the Constitution. Addressing a church meeting across the street from his home a few hours before his death, he had sharply criticized centralization of government at Washington as opposed to constitutional tenets.

Ritchie, overshadowing political figure in Maryland for 15 years—until his defeat in 1934 for a fifth term as governor—was alone in his apartment when he became fatally ill.

Sensing the seriousness of his condition, he hurriedly summoned his personal secretary, Mrs. Elizabeth W. Smith, from her home about midnight. Mrs. Smith found him seated, semi-conscious, in a chair near the telephone.

She summoned Dr. Cecil Bagley, who, with Dr. Richard Coblentz, hurried to the former governor's apartment.

They found Ritchie lying on the floor of his study, where he apparently had fallen while his secretary was summoning aid.

He was unconscious and while Dr. Bagley administered artificial respiration, he ordered oxygen tanks from the fire department. Eight tanks of oxygen were administered, but Ritchie failed to rally.

News of his death spread rapidly and expressions of grief and tribute were widespread, coming from national leaders in all sections of the country.

Outstanding In Generation

Albert Cabell Ritchie was one of his generation's foremost champions of states' rights.

The four-times governor of Maryland first prominently advocated this principle as a foe of prohibition. His stand against the 18th amendment in its early years made him a national figure and by 1932 his political stature was such that he was able to bid for the Democratic presidential nomination.

Later Ritchie took a conspicuous place in national affairs as a critic of Franklin D. Roosevelt's "new deal" administration. He asserted the grand-scale spending and other expanded federal functions were engulfing local self-government and menacing bed-rock principles of the nation.

A dramatic incident projected him into prominence as a pioneer opponent of national prohibition. It occurred at a governors' conference President Harding called at the White House in 1922 to enlist enforcement of the 18th amendment. A wet stand then was little short of political heresy in many sections, and one by one the governors voiced their dry sentiment. When Ritchie arose to speak, he dropped a bombshell into the meeting.

Prohibition Called "Tyranny"

He told the conference bluntly the people of his state were against prohibition. Before it was ended, he said, they were solving the temperance problem by local option by which communities desiring prohibition "actually got it."

"The Volstead act," he asserted, "changed all this. Our people in the main regard it as an unnecessary and drastic federal infringement of their state and personal right, foreign to the spirit of the federal union and resulting in a sectional tyranny that the people of my state will not brook."

These bold statements nearly broke up the conference. But his views became the platform of other enemies of the Volstead act, and his prestige increased, slowly at first and then rapidly.

Ten years after the White House conference, he stood on the Demo-

(Continued on Page Three)

Utilities Committee Asks 'Rate Base' Group To Eliminate Delays

Albany, N. Y., Feb. 24 (AP)—The joint legislative utilities investigating committee suggested to the New York Legislature today the establishment of a permanent "rate base authority" within the Public Service Commission to eliminate rate reduction delays which "cannot be countenanced."

In a 111 page report of its two-year, $550,000 investigation of utility operations in New York State the committee advocated:

Employment by the commission of two trial lawyers and two additional hearing deputies to expedite rate reduction work, with the establishment of the "rate base authority" within the commission, if the first plan fails to speed the work.

That the commission be given the power to offer substantially the same protection to a company and its consumers that a court now gives pending quick trial and determination of a temporary rate base and the longer trial for a permanent rate base.

This power, the committee said, "will leave no need for courts to intervene with injunctions and restraining orders, either as to temporary rates or permanent rates."

The committee, with John E. Mack of Poughkeepsie as counsel, was organized by the 1934 legislature to investigate connections between public officials and utility companies.

In its report it said the inquiry disclosed "no improper connections" between public officials and utility companies.

Continuation of the committee by the 1936 legislature is considered unlikely, although Mack, in a separate report, said its work was not complete.

The suggested "rate base authority" would be made up of three members appointed by the governor each for nine year terms at $15,000 annually—the same as now received by public service commissioners.

The committee commented that "the dissatisfaction with the Public Service Commission has been due to the fact that the commission has been unable to promptly and adequately bring out the entire facts warranting rate reductions. Compromises were forced because of this, to the dissatisfaction of the suffering consumer."

Other Recommendations

The committee also recommended legislation to:

Prevent the use of profits of municipally owned public service utility operations to pay for municipal debts or general expenses. Governor Lehman has frequently urged such legislation.

Require utility companies to furnish to the Public Service Commission copies of tax reports, containing the company's estimates as to reproduction cost and present value of properties.

Eliminate number of outlets, rooms, cubic or square foot area as a base for rate schedules or minimum charges for residential consumers.

Require filing with the P. S. C. written contracts for the purchase of electricity or gas.

Require that persons signing or certifying to estimates, appraisals or reports etc., to be submitted to the P. S. C. to accompany their signature with a statement of any present or past interest in the utility.

Provide that approval by the P. S. C. of any merger shall not be deemed to be an approval of the value of any property or accounts of the companies involved.

Authorize the P. S. C. to make a broad investigation relating to the outstanding stock, bonds and indebtedness of a utility when considering an application to approve a stock or bond issue.

Eden Says British View Of Italo-Ethiopian War Based on Duty to League

Reply to Borah is Seen in Foreign Minister's Statement of Policy; Leakage of Maffey Report Being Investigated.

SANCTIONS DEBATE

Makes No Reply to Adams Query on Attitude of League Toward United States.

London, Feb. 24 (AP)—The House of Commons cheered Anthony Eden, Foreign Secretary, today when he assured its members that Great Britain's attitude toward the Italo-Ethiopian war was based solely on its duties as a member of the League of Nations.

The British policy, said the young statesman, "Has been inspired by no selfish or ulterior motives but soley by the consideration of the duties incumbent on the government as a member of the League of Nations and a wholehearted supporter of the Doctrine of Collective Security."

Although Eden's statement was made in explanation of a recently publicized inter-departmental report on Ethiopia, his hearers believed the foreign secretary also had Senator Borah's attack in Washington in mind. (Senator Borah recently criticized Great Britain for its interest in Ethiopia. The inter-departmental report, prepared under the chairmanship of Sir John Maffey, stated that Great Britain's only interest in Ethiopia were Lake Tana, as the source of the Blue Nile, and the maintenance of grazing rights for British Somaliland border tribes.)

Eden stated that the Maffey report had leaked out (it was published in Italy before it was made public in Great Britain) "through indiscretion or a deliberate breach of confidence."

He said the leakage was being investigated but that the disclosure was neither embarrassing nor dangerous to British interests.

He did not reply when Samuel Vyvyan Terice Adams asked if the League committee on sanctions would invite the cooperation of the United States in the consideration of an oil embargo.

The question of sanctions was opened to full debate in all its aspects, but particularly in relation to the possibility of imposition of an oil embargo on Italy.

A free discussion of the government's program to strengthen the national defenses, at an anticipated cost of £300,000,000 (about $1,500,000,000), also was proposed.

No vote was called for, but the speeches of such prominent statesmen as Sir Austen Chamberlain, Winston Churchill, Laborite Leader C. R. Attlee, Liberal Leader Sir Archibald Sinclair and possibly wartime Prime Minister Lloyd George offered Prime Minister Stanley Baldwin's government a needed guide to the general trend of opinion.

JAMES M. MURPHY SUSTAINED CUT ON HEAD IN ACCIDENT

James M. Murphy, well known undertaker of 176 Broadway, sustained a cut on the head, when the car he was riding in was in collision with a car driven by Henry Kellerman of 43 Walnut street, shortly after 6 o'clock Saturday evening on East Chester street, near Hemlock avenue. Mr. Murphy, who was returning from Catskill was riding with Fred W. Bruhn of 145 Clinton avenue. The Bruhn car was on the way into the city while the Kellerman car was proceeding out East Chester street and pulled out for a parked car and was unable to stop before his car was in collision with the Bruhn car, approaching from the opposite direction.

THREE ARRESTS HERE OVER WEEK-END; POLICE COURT

Three cases were brought to the attention of Judge Culloton in police court this morning. Morris Kabot of Brooklyn, arrested Saturday on a charge of not having the certificate of registration for the car he was driving, gave bail in the sum of $5 for his appearance next Saturday. Paul Sickler of Pittsburgh, Pa., arrested for public intoxication, was given a suspended jail sentence of 30 days. The case of Thomas C. Payne, who said he had no home and was arrested on a charge of vagrancy, was held open until later.

Just A Year Ago Today...

(Taken from the files of The Freeman).

Winter's most treacherous weather, snow, rain and freezing temperatures, imperiled the northeastern states today under slippery conditions of ice. Air and land traffic halted as nine people are counted dead.

Sabotage blamed for the wreck of the dirigible Macon in committee investigation at Washington.

Dr. Mary Gage Tyler of Kingston is severely injured in auto accident at Kissimmee, Florida.

Robinson to Answer Lehman Charges Tonight in Assembly

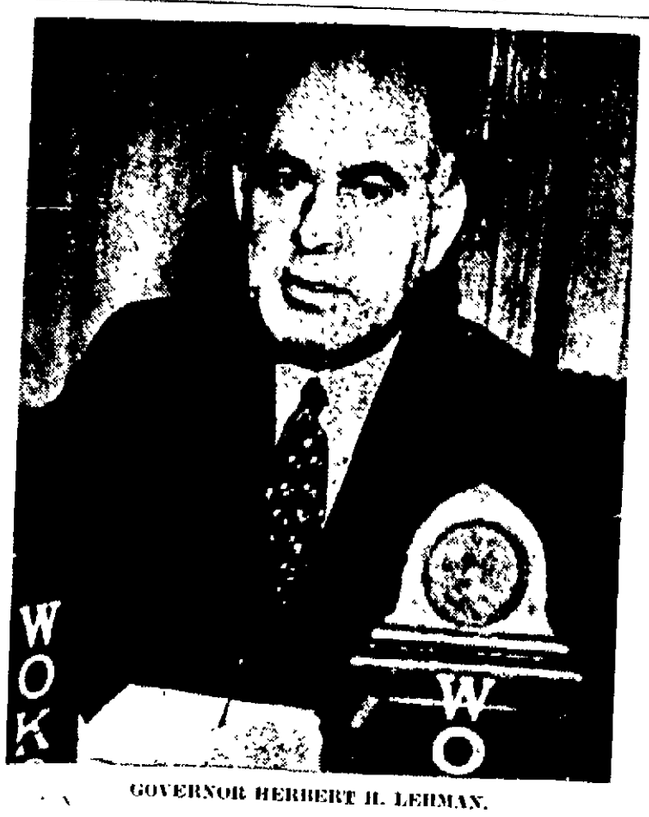

GOVERNOR HERBERT H. LEHMAN.

Associated Press Photo

Governor Names Three Legislators as "Forces" Hurting Crime Program

Stone Says Lehman "Distorted Facts"; Byrne Not Available for Comment; Poletti Tells of Reaction to Address.

BROKEN PROMISES

Governor Bitter in Attack on Republicans, Charging They Have Broken Promises.

Albany, N. Y., Feb. 24 (AP)—Governor Herbert H. Lehman put his 60-point anti-crime program up to the public today, charging a "powerful group of lawyer legislators"—and more particularly the Republican bloc of the Assembly—with trying to kill his plan.

He singled out three men, including a Tammany Democrat, as leaders in a scheme "to strangle and defeat as much of this program as they dared."

They are Assemblyman Horace M. Stone, Onondaga Republican and chairman of the Assembly judiciary committee, James R. Robinson, Tompkins Republican and chairman of the Assembly codes committee, and John A. Byrnes, Tammany Democrat. All are lawyers.

Unhesitatingly the Republican leadership in the Assembly accepted the challenge leading with Stone, who has termed the crime control proposals "90 per cent rot." The Onondaga legislator accused the governor of distorting the facts and failing to discuss "one single bill on its merits."

Robinson, visibly angered, immediately announced he would reply from the Assembly floor tonight, and Republican leaders hinted an answer directly to the people by radio within a week.

Byrnes could not be reached for comment.

"Tremendous Reaction"

Charles Poletti, counsel to the governor, announced that there had been a "tremendous reaction" to the governor's address.

"I have seen reactions to the governor's speeches before," Poletti said, "but this one is beyond all comparison. The governor hardly finished broadcasting before telephone calls and telegrams began to pour in."

The executive offices reported a number of messages were received from Chicago, Boston and cities in New Jersey.

Meantime, Speaker Irving M. Ives said that 20 or more anti-crime bills now on the Assembly calendar will be acted upon tonight in an effort to clear the decks of all crime control proposals. Thus far, only eight of the three score measures have passed both houses and gone to the governor for his signature.

The governor, speaking last night over a state-wide radio hookup stuck firmly to his statement of a week ago that "powerful groups" are attempting to scuttle his proposals.

"Isn't it self-evident that there are powerful groups who have determined to kill as much of it (anti-crime program) as they dare? Isn't it self-evident that there are forces which are scuttling this program in the legislature? Is it not clear that for some the schedule is the absolute destruction of the entire program?"

Bitter in Attack

Turning bitterly on the Republicans, the governor accused them of going back on promises.

"Where is there any evidence of the cooperation which the Republican legislators pledged in their statement of December, 1935?" he asked.

"What has happened to their promise to continue their efforts to strengthen the laws to the prevention of crime? What has happened to their determination then announced to give the subject more than merely lip service?"

Lehman's address followed adoption by the Republican controlled assembly of a resolution demanding that the governor substantiate his charges that "powerful groups" are attempting to kill his crime control agenda and that he name any legislators whose votes he believes were controlled.

"The members of the assembly who voted for that resolution feel that their conduct in scuttling this anti-crime program will bring upon them the condemnation of every right-thinking voter in the state," he asserted. "They know above all that the people of the state will remember their actions for a long time to come." Mr. Lehman said his reply to the resolution is made to the people because his original statement was made to them, adding that the assembly has put the proverbial shadow of doubt to call upon the governor to explain his appeal.

Referring to Assemblyman Robinson, the governor said the action of the codes committee in reporting out to the assembly from a series of the governor's bills "without recommen-

(Continued on Page Three)

162 Million Appropriation Bill For Department of Agriculture

Washington, Feb. 24 (AP)—A $161,863,147 agriculture department appropriation bill for the 1937 fiscal year was laid before the House today as the new $500,000,000 soil conservation farm program headed for conference on House and Senate differences.

Although, from the viewpoint of actual new money appropriated, the supply bill was $28,525,857 under budget estimates, there were reappropriations of unexpended balances totaling $18,000,000. The measure was, at the same time, $21,635,563 above current appropriations, not counting reappropriations.

In addition, the bill allowed $4,000,000 for the farm credit administration—the same as this year.

Following the policy laid down in the war department supply measure, the appropriations committee refused to allow $1,000,000 requested in the budget for the shelter-belt program of tree planting down the Great Plains belt.

In the war bill, $29,000,000 for carrying on the Passa-Maquoddy Tidewater Dam and other projects started under emergency funds, as was the shelter-belt, was disallowed on grounds those works had not been approved previously by Congress.

The principal provision for using unspent balances, which otherwise would revert to the treasury, was $17,500,000 for elimination of diseased cattle work.

Chiefly accounting for the measure's total increase over this year's funds was inclusion of the soil conservation service for the first time as a regular item under the agriculture department. The committee cut the $27,500,000 budget estimate to $22,464,265. It is under this law that the substitute AAA program is being set up.

After a fight, the committee overrode the budget and wrote in an authorization for making $125,000,000 of road contracts in the 1937 fiscal year pursuant to the Harden-Cartwright act. The budget had recommended that this authorization be postponed a year. For Federal aid roads outright, the bill carried the $66,000,000 recommended in the budget.

Seven Persons Die as Floods Threaten 13 States in Nation Today

Chicago, Feb. 24 (AP).—Floods threatened to take their annual toll of lives and property damage in at least 13 states today.

Four persons drowned in California where streams inundated thousands of acres. Two more were missing on a government navigation light tender's houseboat which disappeared from the mouth of the Green river in Indiana.

The flood-threatened states included California, Idaho, Texas, Iowa, Nebraska, South Dakota, Missouri, Illinois, Indiana, Ohio, Kentucky, Michigan and Pennsylvania.

Red Cross officials, the Coast Guard and other governmental agencies assisted thousands of families in threatened lowlands to move their livestock and personal belongings to safer territory.

A sharp rise in temperatures over a wide area yesterday from northern Minnesota to New York and in the south from California to Alabama added to the flood dangers. Forecaster C. A. Donnel of Chicago said today would be even warmer with a possibility that the mercury might reach 50 degrees here.

The only subzero temperature in the nation yesterday was -2 at Havre, Mont.

A 70-mile gorge in the Ohio river began to break gradually last night near Uniontown, Ky. Charles W. Carr, Red Cross official, said the breakup alleviated immediate fear for families in the lowlands.

A giant gorge held in the upper Ohio valley near Beaver, Pa., and valley dwellers hoped that moderating temperatures would permit the ice to move out without damage. Greater concern was felt in the Allegheny river valley, where the ice was frozen for a distance of 233 miles without a sign of breaking up.

Floods and blizzards swept over wide areas of northern California today, leaving seven persons dead, thousands of acres under water and hundreds of motorists marooned in the mountains.

For a distance of 100 miles, the Sacramento river was from one to seven miles wide. Agricultural losses alone were unofficially estimated at nearly $1,000,000.

Four persons drowned. One death from exposure was reported and two were killed in a motor car accident on a flooded highway.

Treasury Receipts

Washington, Feb. 24 (AP)—The position of the treasury February 20: Receipts, $8,421,615.93, expenditures, $20,211,978.16; net balance, $1,828,352,291.06; customs receipts for the month, $22,192,899.22. Receipts for the fiscal year (since July 1), $2,288,511,827.58; expenditures, $4,635,162,607.95, including $2,132,465,311.95 of emergency expenditures. Excess of expenditures, $2,346,650,770.27. Gross debt, $30,505,591,496.13, a decrease of $1,181,339.00 under the previous day. Gold assets, $10,160,430,912.01.

Byrd To Continue

Dallas, Tex., Feb. 24 (AP)—Rear Admiral Richard E. Byrd, polar explorer, was reported in danger of a breakdown today, but his spokesmen said he could continue his lecture tour, curtailing public contacts as much as possible. The Admiral failed to keep an engagement yesterday in Oklahoma.

Dust Storms in Southwest

Pueblo, Colo., Feb. 24 (AP)—Crop-destroying dirt storms which last year spread havoc on the prairie farms, once more are sweeping the top soil of the southwest into stifling blizzards of dirt. The worst of the year in 12 years swirled about Pueblo yesterday afternoon, cutting visibility to arm's length and paralyzing activity in the city of 50,000. The same storm had its outer fringe in Texas, Oklahoma and Kansas, the "dust bowl" of last year's blows, and even sent clouds of dust above sections of Nebraska and Wyoming.

Warmer Weather

Albany, N. Y., Feb. 24 (AP)—Warmer weather moved into icebound New York State today, and rain was forecast to fall on snows frozen hard by the weeks of unusual cold. Masses of snow and ice clogging streets and highways began to melt slowly as temperatures generally rose above the freezing point. Temperatures this forenoon included: Buffalo, 44; Syracuse, 38; Albany, 32.

7 Meningitis Deaths

Texarkana, Tex., Feb. 24. (AP)—Seven deaths from spinal meningitis in this area resulted today in a mass closing of rural and city schools, theatres and churches.

FLASHES OF LIFE SKETCHED IN BRIEF

By ASSOCIATED PRESS

Navy Official Dies

Henry Latrobe Roosevelt, assistant secretary of the Navy and a cousin of President Roosevelt, died suddenly in Washington after a heart attack. He was 56. (Associated Press Photo)

Now that the Dionne quintuplets have enjoyed their first romp in the snow, the rest of us would be willing to postpone further winter sports for a year.

CONSTIPATION MADE WORK MISERY

'TIL HE DISCOVERED ALL VEGETABLE CORRECTIVE

For years he suffered with constipation. Blamed it on his work. Then a friend told him about the natural all-vegetable corrective, Nature's Remedy NR Tablets contain a balanced combination of the laxatives provided by nature in plants and vegetables. See for yourself. Note how differently they work. No griping. Gentle but thorough action, leaving you refreshed, alive. Wonderful for headaches, bilious spells. Non-habit forming. Only 25c—all druggists.

NR TO-NIGHT TOMORROW ALRIGHT

IT'S THRILLING TO TAKE RISKS

but NOT WHEN YOU BUY FUEL

THERE'S NO RISK WHEN YOU BUY 'blue coal'

Its blue color tells you it's America's finest anthracite

● It takes nerves of steel to scale steep cliffs. One false step may mean a sheer drop of hundreds of feet to jagged rocks below. But what a thrill when you reach the peak—it's worth all the chances you've taken.

It's thrilling to take chances—but not when buying fuel. Family health and comfort are at stake. You're always safe with 'blue coal'—its blue color is your guarantee of clean, pure, evenly sized Pennsylvania hard coal in every ton. For clean, steady, healthy heat all winter, and fuel savings—take no chances—order 'blue coal'. . . Ask for it by name . . . and look for the blue color on the coal.

'blue coal'

A PRODUCT OF THE D. L. & W. COAL CO. MINED BY THE GLEN ALDEN COAL CO.

Kingston, Phelan & Cahill, Phone 225
Malden-on-Hudson, Peter Stoly, Phone 750
Rosendale, Edw. H. Demarest, Phone 8

IF YOU WANT TO BUY A HOME

Build, Remodel or Improve Property, we will help you — you can repay your loan monthly, as you pay rent.

Home Seekers' Co-operative Savings & Loan Association

20 Perry St., Kingston.

Ligonier, Pa.—The burglar proof lock on Mrs. Emma Peters' chicken coop works both ways.

Entering the coop, Mrs. Peters inadvertently slammed the door.

No one heard her cries for help, but three hours later the cackling of the chickens disturbed the neighbors, and when they investigated, Mrs Peters was released.

Tessie Draws a Crowd

Colorado Springs, Colo.—Tessie, pet elephant at the Spencer Penrose Zoo, became ill, fell off to a mere four and a half tons and died.

Penrose wanted to know what made her sick He employed Dr L L. Glynn to perform an autopsy Dr Glynn took a look at Tessie, went out and hired 10 men to help him

Seedy

Chicago—The Northwest Chapter of the Izaak Walton League figured two tons of bird seed would be enough to feed the wild flocks in their district They spread the bird seed and in 20 minutes, reported John W Tauchen, chapter president, "It was all gobbled up They would have eaten five more tons if we had it" The birds were famished because heavy snow covered their natural feed.

Final Wallow

Chicago—The 16 pigs taken to market by William Taylor of West Brooklyn, Ill., had a last fling, anyway The truck overturned on the South Side, the pigs spilled out and headed for the mud produced by a thaw. The owner, five policemen and a dozen residents of the neighborhood were needed to dislodge them.

What's Doing in the N.Y. Legislature Today

Albany, N. Y, Feb. 24 (AP)—Tonight in the New York legislature:

Both houses meet at 8:30 p m.

Republican replies to Governor Herbert H Lehman's radio talk are certain in the Assembly, where 20 or more anti-crime measures also are scheduled to be acted upon

Senate has a heavy calendar mostly of local and minor nature.

Y. M. C. A. Chicken Pie Supper

Tuesday evening, February 25 the Ladies' Auxiliary of the Y. M. C. C. will serve its annual chicken pie supper at the Y. M. C. A. building from 5:30 until all are served Mrs. George DuBois has charge of the supper. The menu to be served is. Chicken pie, mashed potatoes, buttered onions, celery, cranberry sauce, white and brown bread, apple pie and coffee. Fancy articles and homemade candy will be for sale. Mrs. C. Schoonmaker and Mrs. N. H. Fuller will be in charge of this sale

Triangle Club Meeting

Tuesday evening is the regular dinner meeting of the Triangle Club. Tables will be reserved for club members and friends A cordial invitation is extended to the public to attend this supper. Tickets may be obtained from the members of the Auxiliary, the Board of Directors and members of the Triangle Club of the Y. M. C A.

Events Around The Empire State

Buffalo, N. Y., Feb 24 (AP)—Edward Emanuel Josef, 100, veteran of 12 civil war battles in which he was wounded five time, is chaplain-in-chief emeritus of the Jewish War Veterans of the United States His appointment was presented to him yesterday by members of Buffalo Post. Josef will be 101 on May 5.

Albany, N Y., Feb 24 (AP)—Approval of a supplemental allocation of $42,000 for additional technical and clerical workers in district WPA offices to assist in the health supervision program is announced by Lester W. Herzog upstate New York WPA administrator. One of the offices affected is located in Poughkeepsie

Elmira, N Y, Feb 24 (AP)—Organization candidates for delegates from the 37th congressional district to the Democratic national convention have been pledged to President Roosevelt

Bath, N Y, Feb 24 (AP)—Friends and relatives arranged parties today to honor two Steuben county women on their 100th birthday anniversaries The women are Mrs Eli Bates, of Woodhull, a native of Troupsburg, and Mrs Franklin Crance, of Campbell, who was born in Hector, Schuyler county

Buffalo, N. Y., Feb. 24 (AP).—Ray Fitzgerald, outfielder who hit .328 with the Buffalo Bisons of the International Baseball League last year, says he is through with the game. Visiting here yesterday, Fitzgerald said he would retire because of a profitable business connection in Springfield, Mass., his home.

What Congress Is Doing Today

(By The Associated Press)

Senate

Meets at noon on routine business; agriculture committee studies cotton market practices.

House

Starts general debate on Agriculture Department appropriation bill. Appropriations committee meets on regular department supply bills. Military affairs committee considers private bills.

PONCKHOCKIE MEN TO HAVE ANNUAL SUPPER

The Men's Club of the Ponckhockie Congregational Church will hold its annual supper at the church on Tuesday evening, February 25, commencing at five o'clock and continuing until all are served. The men of the church have prepared a fine and tasty menu, and all the friends of the "Little Church Under the Hill" are invited to attend. The menu will feature Virginia baked ham, an item which has always featured the Ponckhockie Men's suppers.

Flowers From Shavings

Hollywood, (AP)—Flowers for buttonholes, made of carpenter shop shavings, are being manufactured for screen use now.

The Public Pulse

Letters from readers will not be published in this column unless name and address is signed. The Freeman reserves the right to reject any letter considered in bad taste or offensive in nature. Letters should be brief.

The Vly Problem.

Stone Ridge, N. Y., Feb. 22, 1936.

To the Editor Kingston Freeman:

I feel some statement should be made by me in regard to the road blockage situation which existed in The Vly district of this township, and which received considerable publicity in your issue of February 20th.

When I assumed office on January 1st I was almost at once faced with the problem of keeping some 90 miles of dirt road cleared of snow during the most severe winter in 15 years. There has been, as records will show, more snow to be removed this year than in the past three years put together. To handle this task I found the town equipped with old and thoroughly inadequate machinery, machinery which would do well enough in ordinary years, but which was practically helpless when confronted with more than two feet or so of snow.

As the winter advanced and the snow deepened and drifted, I realized the need of better equipment, and asked the supervisor to call a meeting of the town board to consider the purchase of such equipment. Such a meeting was held on January 28th, and it was voted at that meeting to purchase a Walter 4 wheel drive 7 ton truck fitted out with a complete set of modern plows, etc., at a cost of over $9,000.

The Walters representative who sold this outfit promised delivery not not later than February 10, and further promised that if necessary prior to that date a suitable machine would be loaned the town to take care of the work.

When the truck and plow did not arrive on February 10th, I waited a few days and then made a special trip to the truck factory in Brooklyn, hoping to speed up delivery. I stayed there until the truck was delivered to me on February 13th at noon.

Meanwhile the plows which are manufactured in Clayton, N. Y., (near the Canadian border) were supposed to have left that factory, shipped by truck, directly to Stone Ridge. But the truck on which these plows were shipped got lost and storm stayed in the blizzard which at that time swept northern New York, and so, on February 16th I found myself with a fine new truck and no plow to put on it.

The county highway department very kindly loaned me a plow, the only extra one they had, but it was a small, out of date affair and not capable of the very hard work which was to be done. And at that time there was no other snow equipment in the county to be begged, borrowed or stolen.

Finally on Wednesday, February 19th, after the town of Olive had finished opening their roads, I was able to hire their tractor, and plows, and they immediately went to work in The Vly district (the first in the town to be opened). That same night a used plow was delivered to us by the Walters distributors for our use until the truck bringing the new plows could be located and brought in. The new truck then at once went to work, and at this writing all of The Vly roads, and practically all of the rest of the roads in the town are opened for motor traffic. Which puts us in a better position than several other towns in the county, where every effort at snow removal has been abandoned, and travel is only possible in horse drawn vehicles.

It should be said to the credit of the Walters distributors, and it will be of interest to the town taxpayers to know that they have agreed to stand for the extra cost for tractor hire, labor, etc., made necessary by their delay in delivery.

I have done the best I could do to handle a very bad situation this winter. My men and myself have at times worked nights as well as days. The town has already spent more than three times as much money on snow removal as was spent in all of last year. But the weather is one thing which we have not yet learned to control.

Next year, equipped with a truck, and plows of the same make which the county highway department has used so successfully for the past few years, I hope to be able to give the people of the town the better service which they ask.

Trusting that you will be able to find room for this in your paper, and thanking you, very sincerely,

RAY VAN DEMARK,
Town Supt. of Highways, town of Marbletown.

JOHNSON DUPLICATES FABLED WASHINGTON THROW

Several days of controversy ended when Walter Johnson, the "big train" of major league baseball, sailed a silver dollar across the Rappahannock river at Fredericksburg, Va., thus repeating the feat ascribed by legend to George Washington. Here is Johnson as he made the mighty heave. (Associated Press Photo)

LAWYER ARRIVES AFTER CLIENT DRAWS $50 FINE

Richmond, Va (AP)—An attorney dashed into court just in time to hear his client drawing down a $50 fine for possessing a slot machine.

Judge Folkes commented: "Too bad, but your client didn't really need a lawyer When a policeman puts five cents into a machine and draws out 20 nickles there's not much to argue about."

Blood Tests For Drivers

San Francisco (AP)—Blood tests for motorists accused of drunken driving are urged by the California Safety council as the only conclusive evidence

WOODSTOCK.

Woodstock, Feb. 24.—Robert Browning is home from New York for a week's stay with his family.

Gaston Bell returned this week-end a week's visit in New York.

Mrs. K. Cleveland spent the week-end in New York.

Jane La Du is visiting here with her sister, Mrs. William J. Cranston, Jr.

Cornelia Wise of Orange, N. J., was the week-end guest of Mr. and Mrs. Hanno Schrader of Bearsville.

Among Woodstockers back for the holiday were Alfred Cohn, Mr. and Mrs. Walter Steinhilber, Fritzi and Gretchen Smith, Mr. and Mrs. George Martin, Mr. and Mrs. Hanno Schrader.

ARE YOU URIC ACID POISONED?

Read This Offer — Do This

Is Uric Acid in your blood causing stiff joints; sore muscles; rheumatic pains; neuritis or neuralgia?

Bladder weakness or irritation; burning, scalding pains—up and out of bed many times at night—because of "Too Much Uric Acid?"

Do you "catch cold" easily; skin itches and burns; nervous; "Everything goes wrong"? Feel "worn out?"

For more than 42 years The Williams Treatment has been helping others to better health and comfort You try it!

Want this 75c Bottle?

Mail this advertisement with 10c in stamps or coin to The Dr. D. A. Williams Co., Offer MB-875, East Hampton, Conn.

We will give uric acid sufferers one full size 75-cent bottle of The Williams Treatment, booklet, DIET suggestions and other helpful information. No obligation. We pay postage No C.O.D. One bottle only to same family or address. Sold since 1892

No Bottle Unless This Offer is Sent

A&P ESTABLISHED 1859 WHERE ECONOMY RULES

FOUNDER'S WEEK

1859 1936

Another great sales event commemorating the founders policy of greatest values for the least money. A&P's specials for this week — and the regular priced items, too—invite you to join in this FOUNDER'S WEEK SALE.

Specially Reduced! RED CIRCLE COFFEE Rich and full bodied lb 17¢

Raspberries DEL MONTE 20-oz. can 22¢
Pillsbury's PANCAKE FLOUR 3½-lb. pkg. 23¢
H-O Oats QUICK OR REGULAR 20-oz. pkg. 10¢
Tomatoes A&P Fancy Quality 2 19-oz. cans 23¢

Hear KATE SMITH — WOKO - WABC 7:30 P.M., Tuesday, Wednesday and Thursday.

LENTEN SUGGESTIONS

GORTON'S CODFISH lb. pkg 23¢
SULTANA RED SALMON 16-oz. can 22¢
BIG BOY SOUP Tomato or Vegetable 3 28-oz. cans 25¢
SULTANA PEANUT BUTTER lb. jar 15¢
MACARONI or Spaghetti ENCORE 8-oz. pkg. 5¢
RAJAH SALAD DRESSING 8-oz. jar 10¢
PEA BEANS Bulk 3 lbs. 10¢
CHEESE BORDEN'S except Swiss 8-oz. pkg. 15¢
CRAB MEAT For delicious salads 7-oz. can 25¢
SALMON A&P Fancy 7-oz. can 19¢
SARDINES Domestic 4 4-oz. cans 25¢
SULTANA TUNA FISH 2 7-oz. cans 27¢

★ Fruits & Vegetables ★

CALIFORNIA ORANGES
Sweet Seedless Navels
Now at their best—unusual value
Good size 2 doz. 49¢ Medium size 2 doz. 39¢
APPLES YORK IMPERIAL 6 lbs. 19¢
Large-firm-red fruit for any purpose
FULL BUSHEL $1.29
RED YAMS 4 lbs. 19¢
Louisiana — Finest sweet potatoes grown
LETTUCE CALIFORNIA ICEBERG 2 for 15¢
Fresh and Crisp—Jumbo size Heads

Maxwell House COFFEE lb. 25¢
Grape Nuts 12-oz. pkg. 15¢
Nectar ORANGE PEKOE TEA ½-lb. pkg. 25¢
Our Own Tea Robust and Stout ½-lb. pkg. 19¢
Maple Syrup Co-operative Brand ½-pt. bot. 17¢

★ AT A&P MARKETS ★

Round Steak Cubed if desired lb. 29¢
Sirloin Steaks lb. 35¢
Porterhouse Steaks lb. 39¢
Hamburg Steak Freshly made lb. 19¢
Plate Beef For Stew or Soup lb. 12¢
Stewing Lamb Lean lb. 10¢

★ FISH SPECIALS ★

Fancy Pollock Fillets lb. 13¢
Sea Perch Fillets lb. 17¢
Holland Herring Smoked 10-lb. keg 89¢
Oysters Solid meat standards pint 29¢

BREAD

Grandmother's WHITE 1-lb. 4-oz. loaf 8¢
Ann Page WHITE 1-lb. 4-oz. loaf 8¢
Grandmother's WHOLE MILK 1-lb. 4-oz. loaf 9¢

Baked in A&P's Albany Bakery
Delivered Fresh Daily to A&P Stores

• A&P FOOD STORES •

Badoglio Reports 'No News'; Blackskins Penetrate Territory

Rome, Feb. 24 (AP).—Marshal Pietro Badoglio, Italian commander-in-chief in East Africa, reported today: "Nothing special except intense road building activity occurred on the Eritrean front.

"Reconnaissance operations were carried out in the Ogaden sector of the Somaliland front. Intense aviation activity was carried on in the Webbe Gestro section."

The communication from Marshall Badoglio was the first received from the battlefront in 48 hours.

Word of culmination of the drive down from Makale in a seizure of Amba Alaji had been expected hourly by the populace, with newspapers ready to publish columns of comment on the historical significance of the taking of this objective.

The last reports of the offensive came Saturday, placing the Fascist front ranks within 15 miles of Amba Alaji after pushing 25 miles from Makale through Amba Aradam and the mid-way point of Aderat.

Blackskins Busy

Addis Ababa, Feb. 24 (AP).—Ethiopian troops penetrated the northern Italian line of communication between Makale and Aduwa, a government communique said today, and killed hundreds of Italian and Eritrean soldiers.

Other reliable reports said Ras Kassa, Ethiopian chieftian campaigning against the right wing of the advancing Fascist forces, attacked the Italians near the sacred city of Aksum, with 800 of the invaders being killed.

The government announcement of the Makale action said hundreds of rifles and quantities of ammunition and provisions were captured. Details of the reported Aksum engagement were not immediately available.

SERVICE CLUB MEETS WITH MRS. DORIS FOGG TONIGHT

The Service Club of the Rondout Presbyterian Church will meet with Mrs. Doris Fogg at her home on Livingston street this evening. Following the business meeting a musicale will be enjoyed and refreshments served.

Church Family Supper

The fourth and last of the series of church family suppers held by the members of the Rondout Presbyterian Church each Thursday evening this month in the chapel of the church, will be held Thursday evening and the supper will be served at 6 o'clock. Following the supper the evening program will be in charge of the Service Club of the church.

Dartball Game

The East Kingston and First Presbyterian dartball teams will play at the First Presbyterian church hall on Elmendorf street this evening at 8 o'clock. This is a Church League game.

• • A GENIUS • •

DR. R. V. Pierce, whose picture appears here, was a profound student of the medicinal qualities of Nature's remedies — roots and herbs. For nearly 70 years Dr. Pierce's Golden Medical Discovery has been sold in the drug stores of the United States and Canada. If you wish to have vim, vigor and vitality, try this "Discovery." It eliminates poisons from the intestines, aids digestion, acts as a tonic. Buy now! New size, tablets 50c., liquid $1.00 and $1.35.

Poison Case Suspect

Police at Hamlin, W. Va., said fourteen-year-old Gladys Dillon (above) admitted poisoning eight members of her family to retaliate against her mother for chastising her. Her father was reported dying. (Associated Press Photo)

Two Assassinated In Puerto Rico Sunday

San Juan, Puerto Rico, Feb. 24. (AP).—Police said today that the assassinations of Col. E. Francis Riggs, chief of the insular police, and a district police chief yesterday were the results of a long-planned plot.

The two police officials were killed by Nationalists and it was reported that men of the federal bureau of investigation were already in the island investigating Nationalist activities.

Mayor C. J. Heiselman Is Back from Florida

Mayor and Mrs. C. J. Heiselman of West Chestnut street returned home from a two-weeks' vacation spent in Palm Beach, Florida, on Sunday afternoon, and the mayor was at his desk this morning at the city hall to take up the duties of the day. The Mayor gained five pounds and a fine coat of tan while away.

Mayor Heiselman when seen today stated that he was greatly pleased with the efficient manner in which President John Schwenk of the Common Council, had carried on as acting mayor while he was away.

Wild Game Fed.

Denver, Feb. 24. (AP).—Forced "on relief" by snows which have covered their feeding grounds, deer, elk and wild fowl in parts of the Rocky Mountains were being fed today by State Fish and Game officials and sportsmen's organizations. The starved animals in some sections were vieing with horses and cattle for the rights on haystacks.

German Dinner

given by the
Ladies' Aid of
Trinity Lutheran Church
Spring and Hone Streets.
Shrove Tuesday, Feb. 25th
from 5:30 to 8 p. m.
Roast Pork, Apple Sauce, Sauerkraut, Mashed Potatoes, Relish, Rolls, Fastnacht Kuechle, Coffee, Tea, Postum.
ADULTS 40c. CHILDREN 25c.

Robinson to Answer Lehman Charges

(Continued from Page One)

dation" was an almost unheard of procedure.

"In the very rare instance," he said, "when a bill has been reported 'without recommendation' it was because the committee was really against the bill but did not have the courage to give public expression to its opposition."

"Kill the Bills"

The governor pointed out that the committee is composed exclusively of lawyers, and charged the action "was a definite invitation to kill the bills."

Attacking Stone the Governor said the upstate legislator's method of campaign against the bills "was that of invective, epithet and misrepresentation."

"He condemned and attacked the entire program with the public statement, frequently reiterated, that the anti-crime program was '90 per cent rot,'" the Governor said, "he used the same tactics against the program as he for years employed against virtually all progressive legislation. * * * As a legislator, Assemblyman Horace M. Stone is as great a reactionary force as I have ever known."

Replying immediately, Stone said the Governor distorted the facts when he said that the Onondaga lawmaker opposed the entire program.

"In my first speech," Stone asserted in a statement at his Marcellus home, "I pointed out there were at least 10 or 12 bills which would destroy a man's right to a fair and unprejudiced trial and that I would oppose those bills.

"I am still for discussing legislation in the legislature without resorting to rabble rousing methods which explain nothing."

Assailing Byrnes, one of the three Tammany Democrats who supported the resolution to demand an explanation from the executive, Lehman attacked unnamed legislators as well.

"In spite of the fact that the (anti-crime) program came from persons of the greatest possible experience and authority, these men, with much pride of opinion proclaimed their opposition to the entire program," he related.

"Some of these legislators, including Assemblyman John A. Byrnes of Manhattan, a member of my own party, shouted that the whole group of anti-crime bills were 'crack brain legislation', 'crackpot anti-crime measures' and 'a hodge podge of ill considered legislation'."

In concluding his 30-minute talk, the governor asked:

"What is the Assembly going to do? That will be a real test. As far as I am concerned, I pledge to the law abiding citizens, to each of you that I am in this fight against crime and corruption to the finish."

PORT EWEN

Port Ewen, Feb. 24.—Mr. and Mrs. Wesley Van Wagenen were called to Poughkeepsie on account of the serious illness of their son, Lester.

The Ever Ready Club will be entained at the home of Mrs. John G. Reynolds this evening.

The public is invited to attend the card party which will be held in the Reformed Church house Friday evening for the benefit of the Boy Scouts.

The regular meeting of the Dorcas Society will be held Tuesday evening at the home of Mrs. John Groves. Members are asked to please bring the material for the quilt.

The weekly practice of the Firemen's Fife, Drum and Bugle Corps will be held this evening.

The patronage of the public is solicited at the food sale which the Ladies' Auxiliary of the Port Ewen firemen will hold in Spinnenweber's lunch room at 2 o'clock Saturday afternoon.

Miss Julia Nicholson of Jamaica, L. I., was a week-end guest of her brother-in-law and sister, Mr. and Mrs. Philip O'Reilly.

Friends are sorry to hear that Mrs. Albert Terpining is ill again at her home on Broadway.

Relief Hearings

Albany, N. Y., Feb. 24 (AP)—Republicans of the New York Assembly completed plans today for public hearings on unemployment relief, which they believe will make powerful ammunition against the New Deal for the forthcoming gubernatorial and presidential campaigns. While the hearings tomorrow and Wednesday ostensibly will be conducted on the Brownell bill to investigate the basic causes of the need for relief, Republican leaders frankly admit that they have arranged to draw to the capitol many leaders in business and industry.

Mrs. Sharp Dies

Elyria, O., Feb. 24 (AP)—Mrs. William G. Sharp, widow of the late Ambassador to France, died last night after a lingering illness. She was 66. Sharp, who served as ambassador from 1914 to 1919, died in 1919. Mrs. Sharp was decorated by the French government for her war activities. She is survived by five children, Margaret Sharp Hill and George Sharp of New York; Ellen Walker of Taunton, Mass.; Baxter C. Sharp of Elyria, and William G. Sharp, Jr., of Cleveland.

Seeks to Dissolve Marriage

A hearing on the application of Amos Blaisdell for an order dissolving his marriage to Adeline Blaisdell will be had at a special term of Supreme Court on May 1 before Supreme Court Justice Harry E. Schirick, according to an order filed. The parties were married September, 1917, and petitioner claims the defendant left home in August, 1920, and had not been heard from since. The marriage took place at the Municipal Building in New York city. Joseph Avis appears for petitioner.

Former Governor Ritchie Dies Today

(Continued from Page One)

cratic convention floor in Chicago and helped put a strong repeal plank in the national platform. He wanted to be the party's standard-bearer in the campaign but the nomination went to Roosevelt.

It was no little satisfaction to Ritchie a few months later to see the presidential ticket surge to victory, with the repeal plank he so long had advocated firmly embedded in the platform.

Beaten After Gubernatorial Record.

Unsuccessful in his 1932 bid for presidential nomination, Ritchie sought a fifth term as governor of Maryland. His defeat by a Republican in 1934 was a novel and disappointing experience for him.

It was his first at the polls in a 32-year public career beginning as assistant city solicitor of Baltimore. For 15 years, he had been governor—a record for continuous service in the nation.

Ritchie was born in Richmond, Va., August 29, 1876. His mother was Elizabeth Cuskie Cabell Ritchie, whose family furnished many men distinguished in public service in Virginia. His father was Judge Albert Ritchie, a native Marylander of distinction.

Young Ritchie, the only child of his parents, was educated in the private schools of Baltimore, at Johns Hopkins University and the University of Maryland law school.

When 31, he married Elizabeth Catherine Baker of Catonsville, Md. They were divorced nine years later and Ritchie never remarried. They had no children.

Flatbush Men's Club Supper.

The men of the Flatbush Reformed Church will prepare and give their annual supper Tuesday evening, in the church hall, serving to start at six o'clock. The menu: Roast fresh ham, apple sauce, succotash, mashed potatoes and gravy, pickles and rye bread, mixed fruit, coffee. A cordial invitation to all to come and enjoy this annual supper with the men as hosts.

Mrs. Smith Hurt In Fall

Frank Smith of 129 Cedar street reported to the police department Sunday that his wife, Emma, had sustained an injury to her right leg in a fall on the crosswalk at Pearl street and Clinton avenue.

Murder Suspect

Fred Stettler, 25, a chauffeur, is shown in Los Angeles after his arrest for the "time clock" murders of Mr. and Mrs. Carl S. Barbour, whose blazing bodies were found in their lodging house. A time device started the fire. (Associated Press Photo)

Public Hearing on Broadway Crossing

A public hearing will be held this evening at 7:30 o'clock in the council chambers in the city hall on the proposed plans submitted by the New York Central railroad for the elimination of the Broadway crossing. The plans call for the depressing of the street under the railroad tracks. Under the plan as proposed the railroad pays 50 per cent of the cost; the state 49 per cent, and the county 1 per cent.

Leonardo Cut On Head

Early Sunday morning the police radio car conveyed Louis Leonardo from Broadway and Strand to the Kingston Hospital for treatment for a cut on his head which required two stitches to close. Leonardo refused to say how he sustained the injury.

Racing Commission Makes Statement in Regard to Tip-sheets

A statement from the New York State Racing Commission, released today, regarding the regulation of so-called tip-sheets, holds that the tip-sheets, in reality, had no connection whatsoever with racing.

The statement reads:

"The Commission read with interest of the measure introduced by Attorney General John J. Bennett, Jr., before the Legislature now in session, regulating the conduct of the so-called tip sheets. While the tip sheets had, in reality, no connection whatsoever with racing, they did create such an impression upon the credulous.

"The Commission was heartily in favor of the clean-up undertaken last year by Attorney General Bennett and his able assistants, Sharon J. Mauhs and Thomas F. Ward, Jr.

"In connection with the regulation of these tip sheets, and to aid in the protection of the general public against what has been in the past their absurd claims, the Racing Commission will undertake any duties imposed upon it by law."

LIKE TO SEW?

Sewing can be a great comfort and joy. But it places a deadly strain on your eyes. Only good eyes can "take it and like it". You like to sew?

SAVE YOUR VISION
S. RUDISCH
OPTOMETRIST
281 FAIR ST. KINGSTON
PHONE 3840

Palmetto trees growing wild in Jefferson county, Ala., are believed to be the farthest north the plant is found.

ZOTOS
PERMANENT WAVE
Without Machine. Without Electricity.
MINNIE B. WARNER
Licensed Beauty Shop
37 DOWNS ST.
Phone 2417 for appointments.

MELA-VIM

Positively Rejuvenates the Blood.

DEAR SIR:

For the last year I was suffering from low blood pressure and a run down condition.

I sought medical aid but did not respond to treatment. I heard about MELA-VIM and that many people in town had taken it and greatly benefited from their physical condition, so I began to take it myself for six months according to directions. My appetite was improved, I regained my strength and weight also and I am now able to state that I feel better than I felt in years and it is no longer necessary that I continue the MELA-VIM treatment.

Yours truly,
M. J. COYLE,
408 Broadway.

MELA-VIM — IT'S MIRACLE WORKS.

MELA-VIM sells for $2.50 a bottle—32 fluid ounces. Sent only through mail C.O.D. or Postal Money Order. Apply to:

JOHN N. MELAHOURES
31 Lutheran St., Newburgh, N.Y.

MOHICAN
WHERE YOU ALWAYS GET GOOD BUTTER

MARKETS ARE LOWER
SALE ON GENUINE SPRING LAMB.
(NOT MUTTON)

SPRING LAMB SALE

SHOULDER LAMB	RIB LAMB
CHOPS	CHOPS
tender 17c lean	short 19c cut

FRESH MEATY LAMB STEW, lb. 10c

LEAN CALA HAMS ..... lb. 16c

MOHICAN FRIED IN CRISCO	BEST COOKING ALL MEDIUM SIZE
CRULLERS	POTATOES
2 doz. 25c	peck 19c

MUSHROOMS, Fresh Picked, lb. 19c

ROSE & GORMAN

STARTING TUESDAY! OUR GREAT ANNUAL

SALE OF UNDIES

LOT I
29c Rayon Undies, Panties and Vests.
Special
2 for 25c

LOT II
Satin Stripe and Lovely White Undies. Panties, Vests and Bloomers. Special
33c

LOT III
In this lot you will find garments valued up to $1.39.
GOWNS, Rayon, tailored.
SPUN-LO Vests, Panties, Bloomers
SLIPS, Rayon Taffeta, lace trimmed.
DANCE SETS, Pure silk, lace trimmed or tailored.
44c

LOT IV
The well-known hundred denure slip, ideal for business or sportswear. Sizes 34 to 44.
84c

LOT V
Beautiful silk crepe or brocaded taffeta slips, non-rip seams, tailored or lace trimmed.
You'll adore these gay colored nighties and pajamas in plain or brocaded rayons, they wash easily and wear well. Sizes 16-20.
$1.09

LOT VI
Beautiful silk or satin lace trimmed slips, bias cut, straight or V-tops. Sizes 32 to 44. An exceptional gown value at $1.66. Beautiful silk or satin gowns, full length, bias cut, femininely lace trimmed. Reg. $2.00. At
$1.66

LOT VII
Crinkled Crepe Gowns, beautiful crepe gowns for women and misses, tailored with neckline trimmed with contrasting colors. Sizes 15-16-17. Colors, white, pink & tearose. Reg. 79c. Special
54c

LOT VIII
Batiste Gowns, guaranteed Philippine hand embroidery and hand sewing, full length, full cut. Colors, white, pink and tearose. Sizes 16 & 17. Reg. $1.25. Special
94c

LOT IX
FLANELETTE GOWNS
High neck, long sleeves gowns in good quality flanelette, warm and comfy. Sizes 16 and 17. Reg. 69c. Special
44c

Kingston Daily Freeman

Per Annum in Advance by Carrier...$7.50
Eighteen Cents Per Week
Per Annum by Mail.....$6.00

Entered as Second Class Matter at the Post Office at Kingston, N. Y.

Published by Freeman Publishing Company, Freeman Square, Kingston, N. Y. Jay E. Klock, President; Robert K. Hancock, Lucia de L. Klock, Vice-Presidents; Stanworth C. Hancock, Secretary; Harry DuBois Fref, Treasurer. Address, Freeman Square, Kingston, N. Y.

Member of The Associated Press

The Associated Press is exclusively entitled to the use for republication of all news dispatches credited to it or not otherwise credited in this paper and also the local news published herein.

All rights of republication of special dispatches herein are also reserved.

Member American Newspaper Publishers' Association.
Member Audit Bureau of Circulations.
Member New York State Publishers' Association.
Member New York Associated Dailies.
Official Paper of Kingston City.
Official Paper of Ulster County.

Please address all communications and make all money orders and checks payable to Freeman Publishing Company, Freeman Square.

Telephone Calls

New York Telephone — Main Office, Downtown, 2200. Uptown Office, 332.

National Representative
Cooley & Cortes, Inc.
New York Office.....250 Madison Ave.
Chicago Office.....75 E. Wacker Drive
Detroit Office.....General Motors Bldg.

KINGSTON, N. Y., FEB. 24, 1935.

SKILLED WORKERS NEEDED.

"We are facing," says a business writer, "one of the tragedies of the depression years—our failure to continue the training of the young for the jobs that are now opening up. As a nation we were relatively inexperienced in the phenomena of depressions, and now we begin to see, when it may be too late, that we have failed to train young people for the kind of jobs now becoming available."

It is a fact that serious shortages of skilled labor are appearing lately in many occupations. The result is that reviving industry will be handicapped for some time in various skilled trades, until now workers are trained for them—something that should have been done, as various industrialists urged, during the depression. And in the meantime there are large numbers of men still on relief for lack of this necessary skill. We should know better in the next depression. Apparently there should be a whole new policy in preparing young people for their part—which in most cases should be a skilled part—in the new industrial age we are entering.

MORE QUIN PROBLEMS.

There is to be a playground for the Dionne quintuplets. It will be the sort of playgrounds youngsters enjoy and thrive in, but will differ from others by having a high wire fence around it. The fence will permit visitors to look in but will prevent the children from seeing out. The idea is to keep the girls unaware of the fact that they are almost continually on exhibition.

That fence typifies one of the big problems facing the guardians of the quins. Circumstances has made those little girls world-famous. Because of their premature birth, their parents' poverty, the heroic measures required to keep them alive during their first months, and the fact that they are now healthy and normal, those youngsters are living advertisements for scientific child-rearing. They could easily become thoroughly spoiled, since they have everything that any child could want and more publicity than even a little princess ever received before.

The job of raising, educating and showing off those babies without letting them know that the eyes of the world are on them will become increasingly difficult. The special fence will help for a few years, but one of these days they will have to travel beyond its protection. Then the guardians will have a job on their hands, unless they take Dr. Adler's advice and raise the quintuplets separately in five different homes.

BURDEN OF MIDDLE AGE

We are developing some curious population problems in this country. It seems that old people from now on will be increasing faster than young people, because people already living will live longer than people used to live, and new births will continue diminishing. Statisticians expect that births and deaths will be about equal by the year 1965, and may continue so for a long time. Some of our prophets say by that time all of us over 50 will be living on pensions. It will be all right if the middle-aged people are able to pay the pensions. Youth and schooling, by that time, would last 20 or 25 years, leaving only 25 or 30 years for the average person to do his life work. Thus people would work only about one-third of their lives and be supported for the other two-thirds.

A New York Times man suggests that, instead of pensioning the old men and women, it would be better to pension the children, because "there would be so many fewer of them." But the young are virtually pensioned already, and will be taken care of in any case if present social trends continue in the next generation. Both classes, young and old, must be supported by the people in between, whose working period steadily shrinks.

SHORTEST AFRICAN FLIGHT.

A British aviator has clipped 14 hours and 17 minutes off the record flying time between England and Cape Town, South Africa. It was his third attempt to better the record made by Amy Johnson Mollison in 1932. His solo flight took 3 days, 17 hours and 38 minutes, compared with her 4 days, 6 hours and 55 minutes.

Cape Town is still a long way from England. Flyers in special planes, taking great risks, can get there in three or four days, but regular trips in any such time are still in the future. Yet it isn't safe any more to say such developments are remote. The air lanes to distant points on the earth's surface are filling with commercial planes sooner than we believed possible a few years ago.

CONSERVING.

Sometimes we understand ourselves better after taking a look at other people. This may be as true of nations as of individuals. An interesting suggestion is thrown out by Raymond Leslie Buell, president of the Foreign Policy Association of New York, on his return from a four-months visit to Europe.

Great Britain, he remarks, has both "an intelligent labor movement and an intelligent conservative class." And strange to say, the two groups seem able to work together to a degree that would be considered impossible in America. "It is not generally recognized," he says, "that the bulk of social legislation in Britain has been the work of conservatives. They realize, with Edmund Burke, that to conserve, it is sometimes necessary to change."

That Body of Yours

By James W. Barton, M.D.

(Registered in accordance with the Copyright Act).

HARD OF HEARING.

A youngster in a large city was making very little progress at school; his reports were always poor. A school medical inspector and nurse were appointed and it was soon discovered that the youngster had adenoids and tonsils that were affecting his hearing and that he was short-sighted and needed glasses.

Notwithstanding the fact that most physicians, including myself, speak of individuals as being "deaf" or "partly deaf," what should be said is that the individual is "hard of hearing." Being deaf means having no hearing whatever.

About twenty-five years a group of physicians and students interested themselves in trying to develop some social work for those who were hard of hearing and from this developed the American Federation of Organizations for the Hard of Hearing.

In January, 1934, the hearing of all the elementary and junior high school children of New York city was tested. Of 606,549 children tested 68,097 (over 11 per cent) were discovered to be hard of hearing and 47,280 were listed as likely to become hard of hearing.

Naturally if the children are very hard of hearing the parents and teachers notice it, but when it is slight it is not noticed and the youngster is considered listless or stupid and may acquire an inferiority complex at an early age.

It is gratifying to know then that the use of group testing machines is now becoming more widespread so that an entire room can be tested at one time. Thus whether or not anything can be done to improve the hearing, the hard of hearing children can be placed in the front seats of the school room so that during most of the time the teacher is speaking they will be but a few feet away from her voice and will hear all that is being taught.

"A child who is moderately hard of hearing should never be sent to a special school for the hard of hearing. Only by continuing in a normal or the regular school and by being prepared to carry on among those with normal hearing can he be expected to develop normally and adjust himself to the world."

TEXAS DISTRICT AWAITS SHIP CHANNEL TO GULF

Harlingen, Tex. (AP)—This district apparently is soon to realize a 19-year-old vision of navigation from the city's doorstep to tidewater.

The dredge Temple, built especially for the project, is cutting the channel from the Gulf to float vessels of not more than six feet draft to Harlingen.

The channel, 100 feet wide, will cut a turning basin here and at Rio Hondo. Boathouses and wharves at the two points will be established by the navigation district.

Montgomery Ward Catalog

Chicago, Feb. 24—Distribution of 27,000 copies of the new Montgomery Ward spring and summer catalog territory begins this week, it was announced today by company officials.

THE BOOMERANG CLUE

By Agatha Christie

[illegible] Dr. Nicholson has committed, Frankie Derwent suspects two murders, and may have put his wife out of the way as well—although he says she has gone to London for a visit. Part of the proof Frankie and her friend Bobby Jones need is connected with a couple named Cayman, and these Frankie has tried to trace, and failed. Bobby has remained in the country near both the Bassington-French place and Dr. Nicholson. Roger Bassington-French was originally a suspect to Frankie, since the suicide of Roger's brother Henry followed Alan Carstairs' murder. Frankie has not been so sure.

Chapter 34

LAW OFFICE

FRANKIE walked down towards the Park feeling rather depressed and wondering what on earth she was going to do next. These fruitless meditations were interrupted by a sharp and violent squall of rain.

Frankie hurriedly preserved a favorite hat by hurrying into the Tube which was close at hand. She took a ticket to Piccadilly Circus and bought a couple of papers at the bookstall.

She read desultory snippets here and there, and then of Sir John Milkington's convalescence after his yachting accident on the "Astradora," the famous yacht which had belonged to the late Mr. John Savage, in particular. Was she an unlucky boat, the story asked. The man who had designed her had met with a tragic death—Mr. Savage had committed suicide—Sir John Milkington had just escaped death by a miracle.

Frankie lowered the paper, frowning in an effort of remembrance.

Twice before, the name of John Savage had been mentioned—once by Sylvia Bassington-French when she was speaking of Alan Carstairs, and once by Bobby when he was repeating the conversation he had had with Mrs. Rivington.

Alan Carstairs had been a friend of John Savage's. Mrs. Rivington had had a vague idea that Carstairs' presence in England had something to do with the death of Savage. Savage had—what was it?—he had committed suicide because he thought he had cancer.

Supposing — supposing Alan Carstairs had not been satisfied with the account of his friend's death? Supposing he had come over to inquire into the whole thing? Supposing that here, in the circumstances surrounding Savage's death, was the first act of the drama that she and Bobby were acting in?

"It's possible," thought Frankie. "Yes, it's possible."

Then an idea struck her—his will. If there had been something suspicious about the way he met his death, his will would give a possible clue. She jumped up and left the train. Five minutes' walk brought her to the office of Messrs. Spragge, Spragge, Jenkinson & Spragge.

MR. SPRAGGE was exceedingly genial. It was rumored that Mr. Spragge knew more discreditable secrets about noble families than any other man in London.

"This is a pleasure indeed, Lady Frances," he said. "Do sit down."

Then Mr. Spragge removed his pince-nez from his nose and became more definitely the legal guide and adviser.

"And now, Lady Frances," he said, "what is it gives me the pleasure of seeing you?"

"I want to look at a will," said Frankie. "And I don't know where you go and what you do. But there is some place where you can pay a shilling, isn't there?"

"Somerset House," said Mr. Spragge. "But what will is it? I think I can probably tell you anything you want to know about—er—wills in your family."

"It isn't a family will," said Frankie.

"No?" said Mr. Spragge.

And so strong was his almost hypnotic power of drawing confidences out of his clients that Frankie, who had not meant to do so, succumbed to the manner and told him.

"I wanted to see the will of Mr. Savage—John Savage."

"Indeed." A very real astonishment showed in Mr. Spragge's voice. "Really, I do not know what to do. Perhaps, Lady Frances, you can give me your reasons for wanting to see that will?"

"No," said Frankie slowly. "I'm afraid I can't."

It struck her that Mr. Spragge looked actually worried.

"I really believe," said Mr. Spragge, "that I ought to warn you."

"Warn me?" said Frankie.

"Yes. I would not for the world have you involved in any questionable business."

Frankie merely stared at him inquiringly.

"A piece of information has just come to my knowledge," continued Mr. Spragge. His chest swelled with indignation. "I have been impersonated, Lady Frances. Deliberately impersonated. What do you say to that?"

But for just one panic-stricken minute Frankie could say nothing at all.

AT last she stammered, "How did you find out?"

It was not at all what she meant to say. Mr. Spragge would have been no lawyer had he failed to perceive that the words contained an admission.

"So you know something of this business, Lady Frances?"

Frankie paused, drew a deep breath and said, "The whole thing is really my doing, Mr. Spragge."

"How did this come about?" he asked.

"It was just a joke," said Frankie weakly. "We—we wanted something to do."

"Oh! you Bright Young People—you Bright Young People," he murmured, wagging a forefinger. "What trouble you land yourselves in!"

"I think you're too marvellous, Mr. Spragge," said Frankie earnestly. "I feel really terribly ashamed."

"No, no, Lady Frances, said Mr. Spragge paternally.

"Oh, but I do. I suppose it was the Rivington woman—what exactly did she tell you?"

"I think I have the letter here. I opened it only half an hour ago."

Frankie held out a hand, and Mr Spragge put the letter into it with the air of one saying: "There, see for yourself what your foolishness has led you into."

DEAR MR. SPRAGGE (Mrs. Rivington had written)

It's really too stupid of me, but I've just remembered something that might have helped you the day you called on me. Alan Carstairs mentioned that he was going down to a place called Chipping Somerton. I don't know whether this will be any help to you?

I was so interested in what you told me about the Maltravers case.

EDITH RIVINGTON.

"Was Alan Carstairs a client of yours?" Frankie demanded excitedly.

(Copyright 1935-36, Agatha Christie)

Frankie delightedly discovers a brand new lead, tomorrow.

"There, see for yourself."

YOUR INCOME TAX

No. 23

Depreciation Allowances

The amount to be recovered by depreciation is the cost of the property, if acquired after February 28, 1913. If acquired by purchase prior to that date, the basis is the cost of the property, less depreciation sustained prior to March 1, 1913, or the value on March 1, 1913, whichever is greater.

The proper allowance for depreciation is that amount which should be set aside for the taxable year in accordance with a reasonably consistent plan (not necessarily a uniform rate), whereby the aggregate amount so set aside, plus the salvage value, will at the end of the useful life of the property equal the cost or other basis of the property.

The depreciation rate of a building is not based upon the number of years it will stand before being condemned and razed, but on the number of years it will remain habitable or serviceable for the purpose for which constructed.

If the taxpayer builds a new building, the period over which depreciation may be claimed begins at the time the building is completed and capable of being used. Buildings under construction are not subject to a depreciation allowance.

If it is clearly shown that, because of economic or other conditions, property must be abandoned at a date prior to the end of its normal useful life, so that depreciation deductions alone are insufficient to return the cost or other basis, a reasonable deduction for obsolescence may be allowed in addition to depreciation. No deduction for obsolescence is permitted because, in the opinion of the taxpayer, the property may become obsolete at some future date.

SAUGERTIES

Saugerties, Feb. 24.—Mrs. Harold Kamp and daughter, Marilyn, have been ill at their home with the grip.

Alterations are being made to the store formerly occupied by the Schaffer store on Main street, and when completed will be taken by the Ben Franklin chain store, which will carry a full line of merchandising with Mr. Skelly as manager. Mr. and Mrs. Skelly are occupying Mrs. Barber's house.

Dr. Alfred Gundersen of this village was the speaker at the meeting of the Saugerties Monday Club in the library auditorium. Dr. Gundersen spoke of "Paleontology, the Story of Plant and Animal Fossils." The talk illustrated by drawings of Miss Maud H. Furdy.

The Fellow Craft Club of the Ulster Lodge of F. & A. M., has elected the following officers for the year: D. Ernest Waters, president; Byron A. Cowan, vice-president; George H. Smith, secretary and treasurer; Percy M. Abeel, trustee; Clarence Hallenbeck, sentinel; the Rev. John Neander, chaplain. After the meeting cards and refreshments were enjoyed.

Warren Pixley of Livingston street is improving from a severe case of blood poisoning in a leg and foot.

The Ladies' Aid Society of the Blue Mountain Reformed Church have chosen Wednesday, August 5, for their annual fair and chicken supper.

Frank Keenan of Montgomery street is all at his home due to a severe attack of grip.

Mrs. Millard Whitaker of Hill street, who recently suffered a severe injury to her back from a fall, is under the care of Dr. Gifford.

Mrs. Clarence Hallenbeck of Jane street is ill at her home with the grip.

The next county meeting of the American Legion Auxiliary will be held in this village on Saturday, March 14, in the American Legion rooms at the corner of Main anad Partition streets.

The Saugerties Fish and Game Club is again doing its good work during this severe winter weather by giving corn away to be fed to the pheasants that may be wandering about. All persons who know where these birds are that need to be fed, please notify Harry Zeilman, or call 455.

The Ladies' Aid Society of the Quarryville M. E. Church will hold a bunco party in the church hall on Tuesday, February 25.

Shirley, daughter of Mr. and Mrs. Charles Brooks of Mac Donald street is recovering from an attack of the grip and laryngitis under the care of Dr. Sonking.

On Wednesday morning, February 26, the new Scout troop in the village of Saugerties will be installed. This troop is sponsored by the faculty of the high school and will be installed at the morning assembly.

The Catskill Glee Club will give a concert in the Saugerties M. E. Church on Monday evening, March 9, at 8:15 p. m. This will be under the direction of Rolland E. Heermance with Evelyn Freer at the piano.

Twenty-one pupils were awarded certificates within the past two weeks for writing short hand specimens at a speed of 80 words a minute in the local high school. Miss Loretta Snyder received a sterling silver pin for having the neatest paper, with only one mistake.

Miss Helen Hentchel of Main street, who underwent an operation in the Kingston Hospital is reported to be doing as well as may be expected under the care of Dr. Lester Sonking.

Celsius Thermometer Is Named for Its Inventor

The Celsius thermometer—after its inventor, Anders Celsius, Swedish scientist—is more commonly known as the centigrade. The Reaumur scale is one used to some extent in Europe.

Fahrenheit temperature readings may be converted into centigrade by subtracting 32 degrees and multiplying by five-ninths. Thus, states a writer in the Cleveland Plain Dealer, three degrees below zero, Fahrenheit, is 19 4-9 below zero on the centigrade scale. Centigrade becomes Fahrenheit by multiplying by nine-fifths and adding 32.

Reaumur readings may be converted into Fahrenheit by multiplying by nine-fourths and adding 32, or into centigrade by multiplying by five-fourths. To convert Fahrenheit into Reaumur subtract 32 and multiply by four-ninths.

The Celsius zero is at the freezing point and its 100 degrees at the boiling point of water (under 760mm barometric pressure). The Reaumur scale has its zero at the freezing point, and the boiling point at 80 degrees. Fahrenheit placed his zero at the lowest temperature he could produce, achieving it by mixing snow and salt. On his scale the freezing point is at 32 and the boiling point at 212.

Found Plow That Turned Soil With Singing Sound

Of the many steps by which plows have progressed from the crooked stick pushed by the muscles of man to modern methods of turning the soil none were more important than the pioneering undertaken by James Oliver beginning in 1868. Oliver wanted a plow that would "turn the soil with a singing sound," says a record of the bureau of agricultural engineering.

Cast-iron plows made about that time were subject to wooden plows but they wore too rapidly and would not scour properly in the rich, sticky soils of the Mississippi and Ohio valleys. They "moved, but would not invert the soil."

Oliver's experiments led him to obtain several patents for the process of hardening or "chilling the nose and cutting edge of the share." Thus he realized his ambition for a plow that "sang" as it cut its way through rich prairie sod or heavy soil.

A Washington Daybook

By HERBERT PLUMMER

WASHINGTON — When Senator Vandenberg of Michigan was pressed for his definition of "Jeffersonian Democrats" after he had extended them the hand of fellowship in his Lincoln Day address, he finally concluded they were any members of the party opposed to the Roosevelt "new deal."

Where does that leave that redoubtable old Democratic war horse —Vice President Garner?

Certainly during his 20 years of service in congress no one ever doubted his Jeffersonian beliefs. And if whispers heard around the Democratic national committee here are true, "Texas Jack" is slated for an active part in the coming campaign for the very reason that the party's high command regard him as such.

Garner always has prided himself on being a "Jeffersonian Democrat" of the practical variety. As a member of the house, before and after becoming Speaker, solidarity of action for the Texas delegation was his watchword.

And thereby hangs a tale.

• • •

Leadership Questioned

AT THE present he is fighting for solidarity of action among the Texas delegation to the Democratic national convention in Philadelphia.

Certain political factions in Texas think Garner has too many jobs to lead the Texas forces at Philadelphia properly. In addition to being vice president, he is also vice chairman of the Democratic national committee and national committeeman from Texas.

Governor Allred is reported ambitious to head the Lone Star State's delegation to Philadelphia; is said to have been working both here and in Texas to that end.

Observers familiar with Texas politics say he hasn't a chance; that when the Philadelphia convention opens in June, Vice President Garner not only will be present to see himself renominated as President Roosevelt's running mate, but that he will be seated on the convention floor at the head of the Texas delegation.

• • •

Need Garner For Harmony

GARNER, they say, is the only man who can keep harmony within the delegation and present an unfaltering front of solidarity at every turn.

There are political factions in Texas that might make trouble in the delegation were Governor Allred designated leader. The Ferguson faction, for example, hardly could be expected to go along under Allred's leadership under any circumstances.

With Garner at the helm, however, differences of opinion can be composed and harmony can prevail. Texans in congress—two senators and 21 representatives—are proud of their ability to present a united front on major legislative problems. They will comprise a large section of the Texas delegation to Philadelphia and will have a large voice in saying who shall be the leader.

There's little doubt as to their preference.

TALKS TO PARENTS

Table Talk

By BROOKE PETERS CHURCH

In the Smith household meals are trying occasions. Mr. Smith buries himself in his thoughts, apparently unpleasant ones from the expression on his face. Mrs. Smith, after a few abortive efforts at small talk, gives up and joins in the silence. The only sounds besides mastication are curt requests for second servings or for the condiments. As soon as the meal is over, the children slip away to their own rooms and amusements.

In the Brown household the table is the place to teach manners. There is no time for conversation, for every other word is interrupted by such remarks as: "Eat with your mouth shut." "Sit up straight." "Not so much at a time." "Eat slowly."

The Whites talk shop. Of course this excludes the children who try to carry on a surreptitious conversation on the side, much to the annoyance of their parents.

The Joneses use meal time for an exchange of gossip. The occasion is very entertaining for the family, but the ears of most of their friends and relatives must burn every time the Joneses are gathered at table. Even the youngest child has learned to keep his eyes and ears open for spicy tidbits of local news which may amuse the others and give him a place in the exchange.

The evening meal is generally the one time of day when parents and children are all gathered together with the pressure of the day's work removed and a sense of leisure in the air. It should and could be pleasant for everyone if parents would realize its possibilities for consolidating family life. It is not the time for gossip, discipline or business. It is an occasion when family solidarity can each day be renewed by an exchange of thought and opinion between parents and children.

TWENTY AND TEN YEARS AGO

Feb. 23, 1916—Ice workers at Wilbur receiving $2 a day, struck for 2.25 and were granted the increase.

Death of Christopher C. James, widely known post office inspector, at his home in Saugerties.

Shatemuck Realty Company, as brokers representing an unknown purchaser, bought the William Wolven dry goods store on Wall street.

Feb. 24, 1916—Death of Thomas Hackett of Broadway.

Hudson River Day Line took over the Catskill Evening Line.

Three months old Grace Peck died of injuries received in a fall from a rocking chair which in some manner was tipped by her year and a half old brother. The baby on a pillow had been placed on the chair for a minute by her mother.

Feb. 23, 1926—The city's last blizzard cost $14,000 to open the streets to traffic.

Mildred Melbert, 12, of Clifton avenue sustained broken leg while coasting on Shufeldt street hill.

John Castle of Glenford badly hurt in a fall from an ice wagon.

Feb. 24, 1926—The Rev. Homer L. Sheffer, former pastor of Saugerties Reformed Church, who had been deposed from pastorate for heresy, accepted call to become pastor of First Church Unitarian, at Athol, Mass.

Mrs. Nathan Piero died in Kalsbaan.

Mrs. Frederick Ruby died at Marietta, Ga.

Mr. and Mrs. James D. Dero of Chloville celebrated golden wedding.

HOW TO APPLY FOR JOB TOLD IN COLLEGE COURSE

Grinnell, Iowa (AP)—A course in self-salesmanship is the newest educational wrinkle in Grinnell College's curriculum.

Its first object is to help students evalue themselves and then to "put their best foot forward" when seeking employment for which they are fitted, explains Prof. W. R. Boorman.

Prospective graduates will be brought into contact with employers, who are being asked to make 10-minute talks to the class. The students will receive advice on how to apply for jobs and how to conduct interviews.

Sundown Stories

Willy Nilly Questions

By MARY GRAHAM BONNER

THE Puddle Muddlers had dug in the cellar and they had not found the money that they had hidden there for safety, and for the time when they might need it.

Now a Mother Mouse and her little babies had been found in a nest

there, but as yet they did not know what had happened to the money.

Mother Mouse was so eager to talk about her babies that it was hard to stop her. But the little man Willy Nilly wanted to ask some questions.

"By the way, Mother Mouse," he began, and Mother Mouse interrupted him to say:

"You do not mind if we stop here until my babies are able to look after themselves, do you?"

"No, certainly not," answered Willy Nilly. "I do not mind at all."

"Oh, squeal, squeal, that is certainly good of you," Mother Mouse exclaimed, squealing a delighted mouse squeal.

"But," continued Willy Nilly, "will you mind answering a question or two for me?"

"I'll answer all the questions you want answered," returned Mother Mouse.

"I know you want to know how old the babies will be when they will feel like leaving the home nest.

"I'm sure you want to ask how we came here. And I'm sure, too, you'll want to know what I've named my little mice darlings.

"Yes, yes, squeal, squeal, I'll tell you all these things. Just let me take my mouse time about it."

But these were not the questions Willy Nilly really wanted answered!

Tomorrow—"The Answer"

GOOD GARDENING

14. Beets

The beet is an old favorite of the city gardener, because it may be planted in rows as close together as a foot, the plants themselves only three or four inches apart. Too, it will stand a light frost and may be planted unusually early—all the way from February in the gulf south to late May in the far north. You can make the necessary furrow with the end of a hoe handle, about an inch deep. Eight or ten seed to the foot of row are enough. A row 50 feet long successfully cultivated will produce enough beets for an average family. Don't forget to thin the plants to about three inches apart in the row.

Tomorrow—Tomatoes.

TWO BANTAM CHICKS "TAKEN FOR A RIDE"

Christoval, Tex. (AP)—Two bantam chicks have had the ride of their lives.

Will O'Barrow climbed into his car the other night, rode 17 bumpy miles into Christoval and alighted on a downtown street. There, huddled on the rear bumper, were two of his bantam chicks.

Two others fell off en route and wandered home a few days later.

Wiltwyck Chapter Observes Birthday of Washington Here

Wiltwyck Chapter, D. A. R., celebrated Washington's Birthday Saturday afternoon with an open meeting to which each member was privileged to bring a guest. An interesting program had been prepared by Mrs. Raymond Gross, and was given in the assembly room.

In the absence of the regent, Miss Louise van Hoevenberg, Mrs. William Anderson, the first vice regent, presided and cordially welcomed the members and guests to the home of Wiltwyck Chapter, which the members always enjoyed sharing with their friends. She then turned the meeting over to Mrs. Gross, who announced the following numbers:

Piano solos, Sextette from Lucia arranged for the left hand, played with unusual technical dexterity by Donald Hicks, who also played the Chopin Military Polonaise. Master Hicks was much appreciated and heartily applauded.

Cornet solo, arrangement of Nevin's "The Rosary," played by Robert Craft, accompanied at the piano by his mother. In response to the continuing applause, Robert played "When Irish Eyes." Robert plays remarkably well

Readings: "The Judge's Plea," "He Put Him Off," and "Toast to the Flag," in memory of George Washington, admirably given by Mrs Reynolds.

Piano-accordion solos, "When I Grow too Old to Dream," and "Red Sunset," played admirably by Beverly Van Nostrand, who also was heartily applauded, and gave as an encore, "Santa Claus Coming to Town."

A group of three Boy Scouts, in uniform, Robert Craft, bugler, Joe Jowett and Edwin Kittle, then gave a fine flag demonstration. Master Craft played "The Call to Colors," as the flag was brought in and set in its standards. The Scouts told what the flag stands for and when the flag should be shown. They led the entire assembly in "The Pledge to the Flag," with Mrs Dumm leading the D. A. R. members This impressive little service closed with the playing of "Taps" by Robert Craft.

Mrs. Anderson then made a particularly pleasing announcement to the effect that they were celebrating another birthday besides that of George Washington, the birthday of their beloved chaplain, Mrs. J. Duncan Lawrence, whom they congratulated on being 86 years young, wishing her many happy returns of the day. Mrs. Anderson then presented Mrs. Lawrence with a fine large birthday cake, decorated with tiny American flags.

Mrs. Lawrence, very evidently delighted with the surprise, thanked the chapter members for their thought of her and especially thanked the younger members for always being so considerate and kind to her

Mrs. Lawrence expressed her deep appreciation of the privilege afforded her of acting as their chaplain, only wishing she might have been a better chaplain Wishing her friends many happy days in which to offer more service to their neighbors, their nation and especially their God. Mrs. Lawrence closed with a warm-from- the-heart 'thank you all." She insisted that the cake be cut and shared with those present

The afternoon closed with a social hour and the serving of delicious refreshments, in charge of Mrs. Saxe.

Cities May Plant Forests

Montesano, Wash. (AP)—Cities of Grays Harbor county are considering creation of a series of municipally owned forests, with the thought that the sale of timber will reduce their tax burden.

Holds False Teeth Tighter and Longer

This new delightful powder keeps false teeth from rocking, slipping or dropping. No pasty taste or feeling. Gives perfect confidence all day long. Get Fasteeth from Whelan's or your druggist. Three sizes. —Adv.

C.C.C.
CORCORAN'S Coal Center
59 Van Buren St.

Nut, ton	$9.50
½ ton	$5.00
Pea, ton	$8.00
Stove, ton	$10.25

All Orders Guaranteed.
PHONE 4123

Seize First Suspect In Furniture Racket

New York, Feb. 24.—The first arrest resulting from an investigation by the office of District Attorney William C. Dodge into the reputed $10,000,000 a year furniture racket in New York was made February 19. The prisoner, Arthur P. Salta, thirty years old, a free-lance furniture salesman, of 2311 Hughes avenue, the Bronx, was arraigned in Special Sessions on a charge of petty larceny in the sum of $15 before Justices Max Solomon, Frederic Kernochan and Thomas J. Nolan. He pleaded not guilty and was released in $1,000 bail for trial on March 19.

James J. Wilson, assistant district attorney, who was assigned on January 27 to conduct the investigation into "deceptive practices" in the furniture trade, said that the arrest of Salta was the first of a series of indictments against racketeers who were diverting one-tenth the city's annual $100,000,000 furniture trade from regular retail channels. He said the investigation had been sought by the furniture industry itself to discover whether changes in the penal laws affecting business would be necessary to rid the industry of its corrupt trade practices.

Salta was arrested on a bench warrant issued by direction of the grand jury. He was seized at his home on complaint of Mrs. Josephine Rainieri, of 2354 Cambreleng avenue, the Bronx Mrs. Rainieri said that Salta had informed her last July he would furnish at a wholesale price the apartment of her son, Frank Reinieri, and his wife, Anna, who were to be married on December 8. She said she selected a living room and a bedroom set at a reputable Manhattan concern and agreed to pay Salta $370 for it.

On August 1 last, Mrs. Rainieri said, she paid Salta $100 and he paid a deposit of $15 to the furniture concern, keeping the rest. The furniture was delivered to her home late at night on November 27, she related, and the prospective bride paid Salta the balance of $270. When they inspected the furniture a week later, she reported, they discovered it was second hand and had been repaired, patched and stained.

When she complained to Salta that the furniture was not what she had ordered, Mr Rainieri said, he told her "not to worry, he would fix it." The furniture concern told her, she said, that the order had been canceled and the deposit returned. When her son and daughter-in-law returned from their wedding trip, she said, Salta told them that nothing more could be done about the furniture

Mr. Wilson characterized the method followed by Salta as typical of the racket operated by hundreds of free-lance furniture agents in the metropolitan area Some, he held, operated in conjunction with wholesale houses and especially sought out couples about to be married, obtaining their names and addresses from the license lists.

Mr. Wilson said his investigation to date had disclosed that the "take" of one small wholesale house in Manhattan was $143,000 a year This firm, he said, was like others that misled the public by offering furniture "wholesale" at prices higher than retail. In this matter he condemned the practice of selling names of old and reputable firms that had been liquidated to persons who used them as a front for racketeering

Furniture rackets other than those practiced by free-lance agents were also under investigation, Mr. Wilson said, looking toward a series of indictments. The prosecution of all misrepresentations in the furniture trade, he asserted, would be based on various sections of the business frauds law, dealing with false or misleading advertising, commercial bribery, larceny and false and misleading representations.

Masquerade at Auditorium Tonight

The masquerade sponsored by the Musicians' Union and committee in charge of the Municipal Auditorium, Alderman Paul Zucca, chairman, will be the attraction at the Auditorium tonight, replacing the regular Monday dance.

Indications are that the affair will be largely attended, not alone by those who usually patronize the Monday dances, but by others who delight in masquerades. Five costume prizes will be given away, two for the most beautiful, two for the most comical and one for the most original costume.

Dancing will start at 9, the regular hour, and continue until midnight. Music will be by Bob Steuding's new band and Cy Austin's orchestra from Hulling's Barn.

"We weren't used to borrowing money"

"... so when we needed $300 in a hurry last month we were lost until my friend suggested you. We got the cash so quickly and you handled everything in such a dignified way we were really surprised. Now, thanks to you, we know where to send our friends." ... You, too, can use our money-service. We lend up to $300 to single and married people on their own signatures and allow plenty of time to repay. So if cash will help you, come in today.

PERSONAL FINANCE CO.

Room 2, Second Floor, 219 Wall St., Next to Kingston Theatre. Phone Kingston 3470, Kingston, N. Y. Licensed pursuant to Article IX of the Banking Law.

SUSPECT SEIZED IN 'MURDER BY THE CLOCK' PLOT

A bizarre crime, rivaling anything in fiction, was bared when the bodies of Carl S. Barbour and his wife, Dorothea (upper right), were found bludgeoned and burning in their Los Angeles house after the infernal machine (lower right) had been used to cover the killer's getaway. The diagram shows how the machine worked: an ordinary electric heater was rigged to a timing device, made by removing the face from a watch, taking off the hour hand, and clamping an automatic starter When the minute hand touched the clamp the heater lighted and the heat fired gasoline soaked papers on the floor. Police arrested a chauffeur as suspect. (Associated Press Photos)

1 Killed, 50 Hurt In B. & O. Collision

Cincinnati, Feb 24 (AP)—One man was killed and at least 50 persons were injured, some seriously, in a rear-end train collision which led today to the second investigation of its kind here within a month.

The collision, between a Big Four passenger train from Chicago and a Baltimore & Ohio passenger train from St Louis, was similar in some details to the wreck January 31 between the Louisville & Nashville's "Southland" and the Chesapeake & Ohio "Sportsman"

Both collisions occurred on trestle approaches to Cincinnati's Union terminal Nearly two score were injured in the January 31 accident

Railroad men were silent as to probable cause. Both trains were running late

W R. Kellogg, general manager of the terminal said his company would launch an immediate inquiry. Interstate Commerce Commission field men will undertake a separate study.

The dead man was Volney D Lane, 40, baggagemaster on the St Louis train. Most of those injured suffered bruises and cuts, although a dozen sustained bone fractures.

No One Opposed New Local Law at Hearing

Mayor C. J. Heiselman, who returned Sunday from a vacation spent in Florida, this noon held a public hearing on the local law approved by the Common Council recently which permits the payment of delinquent taxes on the installment plan This local law was adopted at the suggestion of Mayor Heiselman in an effort to afford property owners an opportunity to redeem property sold at tax sale. No one appeared in opposition to the measure and it automatically becomes effective at once

"Better Speech" Class

It has been definitely settled that the Kingston Federation of Women's Clubs will hold a "Better Speech" Class beginning on Thursday morning. This class is being formed under the chairmanship of Mrs Harry B. Walker, chairman of the Educational Department of the Third District. The first meeting is called for 10 o'clock at the home of the Federation president, Mrs. Fred P. Luther. All those who wish to join the class and have not already so signified are asked to get in their order for the books to Mrs. Luther or Mrs. Walker not later than Wednesday morning.

In honor of the late Anders Zorn, Sweden's celebrated etcher, painter and sculptor, a statue will be erected in Mora, where he lived and worked for many years.

Recreation Program For Greene County

Albany, Feb 24 (Special) — George Watson director of the National Youth Administration in the Hudson Valley Region, announces that a Greene county recreation program was started today, employing five men and four women between the ages of 16 and 25

Headquarters are to be in the Old Post Office Building in Albany

Victor Smith, vice president of the Catskill Chamber of Commerce and Joseph M Schnitzer, superintendent of Catskill school, are sponsoring the program locally Schnitzer is also chairman of the Greene County National Youth Administration Advisory Council and will act as supervisor of the project in co-operation with the district staff of the NYA

Classes in arts and crafts, bowling, gymnasium activities and other recreation will be organized in the several community centers as well as some social activities.

Salaries will amount to $16.75 per month for 43 hours of work.

In a statement today Watson asserted, "Greene county needs this project. It gives the young people of the community a well rounded recreation program expands the services of libraries and schools, and at the same time is a benefit to all young people in the county

"By arranging for supervised activities it is going to mean wider service rendered. The cooperation which the local sponsors have given the Youth Administration is planning the program shows how much enthusiasm and thought is going to characterize the carrying out of the project."

Fear Is Felt for Two Saugerties Steamers

Saugerties, Feb. 24—Many persons have visited the Steamer Robert A. Snyder of the Saugerties-New York Steamboat Co. moored in the lower creek and which lays listed to one side due to the vessel being filled with water by a hole in her hull. The hull of this steamer is of wooden construction and the ice jamming against the boat with the rise and ebb of the tide caused the damage done.

The steamer Ida, a sister ship to the Snyder, also is moored at the company's docks in the lower creek and fear is that both boats may be a loss when the heavy ice leaves the creek.

Military Highway Urged

San Francisco (AP)—A number of California counties bordering the Pacific have united to petition congress to build an ocean shore highway. It is urged partly as a military defense measure.

Full School Terms

Duncan Okla. (AP) — Stephens county's 62 rural schools will have full terms this year and teachers will not miss a pay day, it is announced.

Electric Bulb Used 16 Years

Decatur, Ala (AP) An electric light bulb has been in continuous use 16 years in the home of Mrs W R Campbell

A Three Days' Cough Is Your Danger Signal

No matter how many medicines you have tried for your cough, chest cold or bronchial irritation, you can get relief now with Creomulsion. Serious trouble may be brewing and you cannot afford to take a chance with anything less than Creomulsion, which goes right to the seat of the trouble to aid nature to soothe and heal the inflamed membranes as the germ-laden phlegm is loosened and expelled.

Even if other remedies have failed, don't be discouraged, your druggist is authorized to guarantee Creomulsion and to refund your money if you are not satisfied with results from the very first bottle. Get Creomulsion right now. (Adv.)

Cottonseed Cake Fattens Calves.

Tucson, Ariz (AP) — Supplemental feeding of cottonseed cake to cattle brought Arizona livestock men additional profit through extra weight of calves this year. C. U. Pickrell, University of Arizona animal husbandman, said many ranchers are feeding the cake, although range conditions are excellent, to assure a better and heavier calf crop.

OFFICERS

V. B. VAN WAGONEN, Pres.
HOLT N. WINFIELD, ANDREW J. COOK — Vice-Pres.
CHAS. H. DeLAVERGNE, Treas.
HARRY S. ENSIGN, Asst. Treas.
HARRY V. TEN HAGEN, Teller
LLOYD R. LEFEVER, Counsel.

TRUSTEES

PETER A. BLACK
FRANK W. BROOKS
ANDREW J. COOK
C. H. DeLAVERGNE
FREDERIC W. HOLCOMB
WILLIAM L. KROM
LLOYD R. LEFEVER
FRED S. OSTERHOUDT
ALEXANDER B. SHUFELDT
V. B. VAN WAGONEN
HOLT N. WINFIELD

"A Thousand Dollars Saved Are a Thousand Friends Made"

After all, there are no more devoted "friends" than these silent friends of the financial world. Build up a Wall of Friendly DOLLARS HERE by regular and ambitious weekly SAVING WITH US!

Interest Computed and Credited Quarterly.

SAFE DEPOSIT BOXES FOR RENT

KINGSTON SAVINGS BANK

OUTSTANDING HERO AT 12

Voted Michigan's outstanding civilian hero of 1935, 12-year-old Donald Watson is shown, with his mother, at his home at Ovid as he received the congratulations of friends. He won the honor by pulling Judith Hubbard, seven, from the path of a speeding train a few seconds before it thundered across the switch in which her foot had been caught. (Associated Press Photo)

The GREAT BULL MARKETS

SMITH AVE. & GRAND ST. — Early Week Specials — WASHINGTON & HURLEY AVES.

INSTANT POSTUM 39c

SPECIAL! SANKA COFFEE POUND 40c

SOUTHERN STYLE Cocoanut 9c

SPECIAL! LA FRANCE 2 for 15c

CALUMET Baking Pow, 21c

SPECIAL! SWANSDOWN CAKE FLOUR 24c

MINUTE TAPIOCA 11c

SPECIAL! JELLO ALL FLAVORS 3 for 16c

SKINLESS FILLETS ..... lb. 13c
BOSTON MACKEREL ..... lb. 9c
SLICED SWORD FISH ..... lb. 21c
SALT COD SWEET MEATS .. lb box 22c
SALT MACKEREL ..... 3 for 23c
RIB LAMB CHOPS ..... lb. 23c
BONELESS CORNED BEEF ..... lb. 25c
ROUND STEAK ..... lb. 25c
ITALIAN GRATED CHEESE ... ½ lb. 25c
LARGE EYED SWISS ..... lb. 31c
MILD STORE CHEESE ..... lb 21c
CREAMED COTTAGE CHEESE .... lb. 9c
5 lbs. AMERICAN $1.09
COUNTRY ROLL BUTTER ..... lb. 38½c
WASHED SPINACH ..... 3 lbs. 14c
LEMONS OR TANGERINES ..... Each 1c
FLORIDA JUICE ORANGES, 2 doz. 49c
MAINE POTATOES, 100 lb. bag $1.89

OFFICE CAT

TRADE MARK REG.

By Junius

If You Know—Please Tell Me!

I know that suns rise in the East,
and then set in the West.
The fact that summer's warm—and
that the winter's cold, I've
guessed
I know that when the spring-time
comes, the birds and hens will
set,
And if I walk around in rain, I'm
likely to get wet
I doubt there is a Santa Claus,
though even you have said it;
And s-s-sh! that stork does not do
all with which he's given credit.
But I must break down and confess
there's one thing I don't know
It's why they use applause to mar
good shows on radio

Jones and his wife arrived at the seaside boarding house and were met by the landlady, who showed them to their room:

Jones (gazing vacantly around)—But, you advertised a combination bedroom and sitting room.

Landlady—That's right This is it

Jones (looking puzzled)—Well, I can see the bed, but where is the sitting room?

Landlady—On the bed

An office is a place where women do what men want, a home is a place where men do what women want done

Some New Deal Statistics

Population of United States	124,000,000
Eligible for Townsend plan	50,000,000
	74,000,000
Number of people prohibited from working under the Child Labor Laws and those who are working for Government agencies	60,000,000
	14,000,000
Unemployed	12,899,998
Leaving to produce the Nation's Goods	2

You and Me, and I'm All Worn Out

Teacher—Does your father pray, Elizabeth?

Elizabeth—Yes, teacher When we sat down to supper last night the first thing he said was, "Good Lord, we've got beans again!"

The real reason suspenders are returning to popularity is because they take their work far more seriously than do belts.

Young Man—Gotta match?

Friend—Sure.

Young Man—Gimme a cigarette

Friend—Want me to light it for you?

Young Man—If you don't mind.

Friend—How are you fixed for spitting?

In an exchange, a reader interest item in an advertisement comes exactly to the point in regarding the status of old age pensions. It reads: "Mills 'grind exceedingly slow' when it comes to transferring them into old age pensions."

Motion Picture Director (to actor)—Now you must hasten to the bridge, climb the railing, and jump into the water.

Actor—But I can't swim.

Director—That doesn't matter, it won't show.

The sins of the father are visited upon the children, even unto the third and fourth generations. And so are bond issues.

Psychologist—How many ears has a cat?

Lad (instantly)—Two.

Psychologist—How many eyes has a cat?

Lad (quickly)—Two.

Psychologist—And how many legs has a cat?

Lad—Say, Doc, didn't you ever see a cat?

The most useless pair in politics is the fellow who doesn't vote and the one who is dissatisfied with both parties.

Grady—Just think of it! Harrison has married Miss Perkinson!

Homer—I thought he was only flirting with her.

Grady—So did he.

The Moss Feature Syndicate, 808 Summit Ave., Greensboro, N. C.

An elephant's trunk contains 50,000 muscles.

DON'T SLEEP ON LEFT SIDE AFFECTS HEART

Gas Pressure May Cause Discomfort. Right Side Best

If you toss in bed and can't sleep on right side, try Adlerika. Just ONE dose relieves stomach GAS pressing on heart so you sleep soundly all night

Adlerika acts on BOTH upper and lower bowels and brings out foul matter you would never believe was in your system. This old matter may have poisoned you for months and caused GAS, sour stomach, headache or nervousness.

Dr. H. L. Shook, New York, reports: "In addition to intestinal cleansing, Adlerika greatly reduces bacteria and colon bacilli."

Mrs. Jos. Filler: "Gas on my stomach was so bad I could not eat or sleep. Even my heart hurt. The first dose of Adlerika brought me relief. Now I eat as I wish, sleep like a child and never felt better."

Give your stomach and bowels a REAL cleansing with Adlerika and see how good you feel. Just ONE dose relieves GAS and stubborn constipation. Sold by all druggists and drug departments.—Adv.

HEM AND AMY

THE PENALTY OF POLITENESS

By Frank H. Beck

Hunter of Sharks Seeks Florida Site For Marine "Zoo"

Miami, Fla. (AP)—Captain W E. Young, shark hunter of 35 years' experience, is in Miami to survey available locations for a new type marine zoo

The veteran shark hunter said the zoo will be something new, and that its plans have been approved by Dr C. H Townsend, director of the New York Aquarium, and many of the foremost icthyologists in the country

"It will be built in a shallow ocean spot and comprise a series of pens accessible to the water," he stated "Down the center of the two largest pens there will be floating steel compartments with windows below the level of the water from which visitors may watch the fish in the pens."

TEXAS CENTENNIAL IN ROLE OF CUSTOMS "GUARANTOR"

Dallas, Tex. (AP)—Guarantor for a possible debtor to the United States customs bureau is the latest role the Texas centennial exposition has assumed

A speed device from London will be unloaded at a Houston dock soon, to be brought here and re-assembled on the exposition midway.

Through arrangements made with the customs bureau, the device will be allowed to enter the country free of duty, in spite of its physical value of about $200,000.

If Norman Bartlett, owner, takes it out of the country as soon as the centennial closes, he will owe the customs bureau nothing

Back Where He Started From

Bennetsville, S C. (AP)—Frank Townsend, Main street grocer, is a volunteer fireman. Recently he heard the general alarm, dashed a block to the fire station and swung aboard the truck to ride to the fire—exactly across the street from his store.

"POT SHOT" AT PROWLER ADDS TO CHICKEN FLOCK

Memphis, Tenn. (AP)—A. S. Spencer took a "pot shot" at a supposed pilferer of his chickens.

The next morning he checked up on his flock to find 12 new members.

Old Station Demolished

San Jose, Calif. (AP)—San Jose's old railroad station, which served the city for 63 years, has been demolished.

GOVERNMENT MAY GET FORGOTTEN VAULT CASH

Chicago (AP)—The government—state and federal—stands to "inherit" nearly $100,000 in forgotten cash and valuables here

The treasure is being retrieved from 400 safety deposit boxes, some of them unopened for almost a score of years, as workmen demolish steel vaults erected in the Capitol building in 1892

According to Attorney Bernard Allen Fried, counsel for the wrecking company, the property will be turned over to the federal or state governments unless the owners put in immediate claims.

MIRAGE PHOTOGRAPH MADE IN BARREN CHILE WASTES

Durham, N C. (AP)—A desert mirage has been photographed by Dr. F. G. Hall, Duke University zoologist, and five associates from other universities.

Dr. Hall said the shot was made during the recent high altitude expedition to the Chilean Andes and distinctly shows a far distant mountain rising above the desert horizon

The mirage was on the barren Andes salt beds.

Old Fort To Be Restored

Eureka, Calif. (AP)—Guided by an old photo, local patriotic societies plan to restore Fort Humboldt, historic army post. General U. S. Grant, then a captain, was stationed there in the 50's.

Would Bar Main Street Oratory

Ada, Okla (AP)—Mayor J. D. Willoughby has proposed a city ordinance barring campaign oratory within two blocks of Main street.

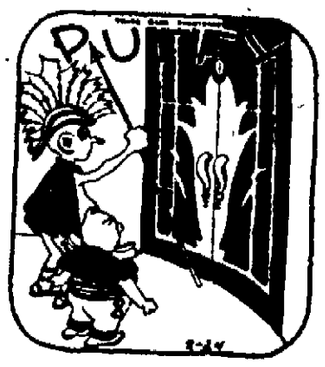

Puff wears a fine suit that he bought from the guard.
Together they march through the huge palace yard.
Then up to the door of the mayor's own room.
He pulls a brass knocker that rumbles "Boom-Boom".

Cook's Plea For 'Vindication' Renews North Pole Argument

Chicago (AP)—A nervous, dynamic white-thatched man emerged from a gate at Leavenworth federal prison in 1930 and immediately demanded that history correctly record him as discoverer of the north pole.

Nearly six years later Dr. Frederick A. Cook, the man who in 1930 blinked at the unaccustomed flood of free sunlight, has renewed again his claim in an appeal to the American Geographical society

While Dr. Cook practiced his profession of medicine as a trusty physician in the prison, airplanes and airships zoomed and drifted over polar ice fields.

No Time For Study.

The convict-physician, serving a sentence for fraud in the promotion of oil schemes, had scant time while behind the bars to study the findings of the aerial explorers

Now he has reviewed reports of Admiral Richard E. Byrd, Lincoln Ellsworth, Roald Amundsen and General Umburto Nobile. They prove, he asserts his account of discovering the pole April 21, 1908, after a long trip by dog sled.

He explained his view in a letter to the American Geographical society, requesting the organization to make a "full and impartial investigation of my story"

Reports Contradicted.

Cook's troubles began in 1909 when the late Admiral Robert E Peary reported he had attained the pole a year after the reputed Cook discovery, and found no record of a previous visit. The National Geographic Society in the United States accepted Peary's story.

His fight for recognition of his claim lost, Dr. Cook dropped from public notice. Later he returned to the spot light when the government brought the fraud charges at Fort Worth, Tex.

Convicted, he was sentenced to serve 14 years in Leavenworth penitentiary and was paroled after serving one-third of his term.

Since his release Dr. Cook has lectured and prepared his autobiography and a book dealing with explorations of the future.

Dr. Frederick A. Cook's recent request that he be "vindicated" has revived the old question, "Who discovered the north pole?" His claim to the discovery in 1908 was refuted by Admiral Robert E. Peary, who came to be accepted as the real discoverer. Dr. Cook, garlanded with flowers and accompanied by a guard of honor, is shown as he received a New York greeting in the days when he was famous as a great explorer.

HAVE COLOR IN CHEEKS

If your skin is yellow—complexion pallid—tongue coated—appetite poor—you have a bad taste in your mouth—a lazy, no-good feeling—you should try Olive Tablets.

Dr. Edwards Olive Tablets—a substitute for calomel—were prepared by Dr. Edwards after 20 years of study.

Olive Tablets are a purely vegetable compound. Know them by their olive color.

To have a clear, pink skin, bright eyes, no pimples, a feeling of buoyancy like childhood days, you must get at the cause. Dr Edwards Olive Tablets act on the bowels like calomel—yet have no danger ous after effects

They help overcome constipation. Try them and note the pleasing results. Millions of boxes sold yearly 15c, 30c, 60c—Adv

WARNING!

LITTLE SKIN BLEMISHES ARE DANGEROUS

● Pimples, blackheads, roughness—*watch out!* Prompt use of Cuticura Soap and Ointment helps prevent these minor blemishes due to external causes from developing into ugly, serious skin afflictions. Cuticura's medicinal and emollient properties check irritation, aid healing, help restore natural skin loveliness. Get started on the Cuticura treatment today. Soap 25c, Ointment 25c at your druggist's. For FREE sample address "Cuticura," Dept. 13A, Malden, Mass.

Check them with CUTICURA

The Daily Cross Word Puzzle

ACROSS

1 Spread to dry, as hay
6 Mass horns
9 Drink little by little
12. Beverage
13 Prevent
14 Before
15 Fastened
17 Scarcer
19 Notion
20. Wise men of the East
21. Obstacles
23. Profit
26. Metalliferous rocks
27. Droves of cattle
28 Double: prefix
29. Cover
30 Skirts the edge of
31. Disease of plant tissues
32 Be sufficient
33. Nest of a bird of prey
34. Summon
36. Jointed bridle bit
37. Lift
38. Neighborly working gathering
39. Tropical tree
40 Reject disdainfully
42. Cereal
45. Ovum
46. Dull-witted person
48. American humorist
49. City in Holland
50. Velocity
51. Afternoon function

DOWN

1. Oriental pagoda
2. Fairy
3. Clearly marked out
4. Government levies
5. Part of the eye
6. Couch
7. 100 square meters
8 Runs aground
9 Small cross stroke on a letter
10 Anger
11 By
16 Caesar's fateful day
18 Eons
20 European blackbird
21. Contains
22. Courtesy title
23 Soon to be false
24 Pagan gods
25 Name
27 Throws
30 Protects
31. Clothing
33 The southwest wind
34. Unruffled
36 Maltreat
37. Commdered
39. Rate of movement
40 Pronoun
41 Tablet
42 Smallest integer
43. Affirmative
44 Meadow
47. To a higher point

Solution of Saturday's Puzzle

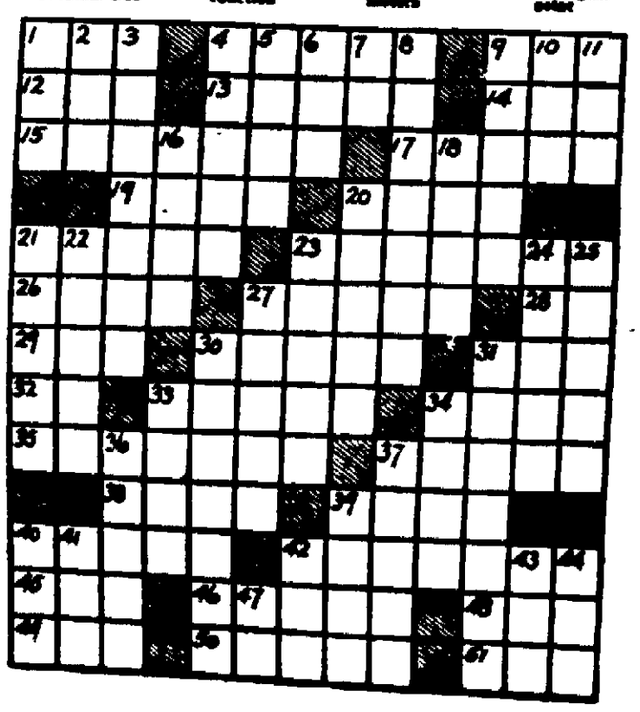

For rent—

ONE CLOSET

suitable for skeletons

IT'S THE ONE where you used to keep your family skeletons. Not the kind referred to as "Uncle Will's unfortunate weakness." The kind that haunted you with reminders of unfortunate purchases. . . .

Appliances bought on snap judgment. Gadgets that didn't run. Dresses you snatched at the last moment—and never wore after the first. All things that cost too much and gave too little. Merchandise from questionable sources—hastily, inconsiderately secured.

You have fewer of these sad mistakes to put away than you used to. You are spending your money more carefully nowadays. Hard times—experience—have contributed their lessons. But above all others, one factor has stood your constant guard.

The advertising in this newspaper protects you against wasteful, unsatisfactory expenditures. Advertised products live up to their specifications—and yours.

By reading the advertising—not sometimes but ALWAYS—carefully and critically—you provide yourself with a knowledge of values, prices and names that's yours when you need it. Dispense with that upstairs closet. Buy by name in 1936. You'll collect no buying blunders THAT WAY!

February Meeting of Y. M. C. A. Auxiliary

The main business of the February meeting of the Woman's Auxiliary of the Y. M. C. A., held on Friday afternoon, was to make final plans for their annual bazaar and chicken pie supper. This supper will be served from 5 to 8 p. m., on Tuesday, February 25, and will consist of chicken pie with accompanaying vegetables, salad, apple pie and coffee. Tickets are very reasonable. There will be a table of hand made and other articles, home made candy, cookies, etc., in charge of Mrs. C. S. Schoonmaker and Mrs. N. H. Fuller. Members and their friends are solicited to contribute towards this table, aprons or any hand made articles or home made food.

Mrs. D. N. Secore, president of the auxiliary, presided at the meeting. The devotions were to have been in charge of Mrs. William A. Longyear, but as she was suddenly called out of town by illness in her family, Boys' Work Secretary Fuller took her place.

Secretary Schoonmaker announced the annual drive of the Y. M. C. A. to start on April 21, and solicited the aid of the Auxiliary in serving meals. Boys' Work Secretary Fuller had prepared a most interesting program.

Robert Flicker, chief of the Sioux Band of the Friendly Indian Club, was the first speaker. In response to questions by Mr. Fuller, he explained the offices of the Indian Runner, Wampum Keeper, Medicine Man and Tom Tom Beater, and told about the various activities of the club, both social and of a more serious nature.

William Grothkopt of the Gra-Y Club, which holds its meetings at No. 6 school, detailed their nature study work, craft work, service to the school, and told about collecting about 300 used toys which they repaired and presented to the city for distribution at Christmas time. Their recent and nearby future activities included a hot dog roast, tournament and dinner, toboggan ride and ski hike.

Harold Canfield of the Junior Hi Y Club, played a violin solo, "Serenade," by Toselli, accompanied by Miss Betty Heaps, and Jimmy Divine as the Rotary Boys' Club sang "Mighty Lak a Rose," by Nevin, and related some of the activities of the club, which consists of about 40 boys and is sponsored by the Rotary Club. These boys were taken on a trip to West Point, sent to the Y. M. C. A. Camp in the summer, given a turkey dinner at holiday time and are given an opportunity at their meetings to hear inspiring speakers.

Stanley Krom played two harmonica solos and described the work of the John Schwenk Boys' Club, whose activities include athletics and various social good time occasions.

The Auxiliary thanks Secretary Fuller and his boys, who had given such an interesting and informing program.

It was announced that the Auxiliary has a treat in store for the March meeting, when Mrs. William C. Kingman will give a talk upon her recent trip abroad, illustrated by a number of pictures, souvenirs of her trip.

"Last Aid" Clubs

There are clubs for poor persons in Soda, whose principal purpose is to provide their members with a good "send off" into the next world and to assure that their funerals shall be "successes." The clubs have different names, the most popular being "Last Aid" and "Last Duty." When a member dies, all the other living members subscribe an agreed amount each to cover the funeral expenses and the meal which is offered to the mourners after the ceremony. They also see to the provision of a proper hearse and flowers. All the members are obliged to walk in the funeral procession. In addition, if it is found necessary, the remaining members provide relief for the widow and children of the deceased.

Three Parishes in One Church

The chapel at Tunbridge Wells holds the distinction of being the only church to stand in two counties and three parishes, observes a writer in Pearson's Weekly. It is partly in Kent and partly in Sussex. When the clergyman leaves the vestry he comes out of the parish of Frant, Sussex. If he is going to officiate at the altar, he walks into the parish of Tunbridge, Kent, while in the pulpit he stands in the parish of Speldhurst.

Insects Migrate

Insects apparently possess an extra sense that is not shared by mankind. This is a direction sense similar to, but much more remarkable than, the migratory instinct of birds. Insects migrate with the same infallible directness as birds, but there is this difference, whereas with birds migration means a double journey, the migrants go and again return, and may continue old birds that know the route, but insects the journey is undertaken by more and by a new generation.

Land of Fighting

Menhaza, on the coast of Britain's new colony, which borders both Italian and Italian Somaliland, is known to the natives as Warla Dera, "the place of fighting." It has been the warring battleground of years for centuries. Portuguese have fought there with natives, Arabs with them and it has been a place of war for pirates, ivory traders and one of the great centers of the African slave trade.

Fight Coughs
Quickly checked without "dosing."
Just rub on VICKS VapoRub

Musicale Will Be Given Wednesday

The music loving people of Kingston are cordially invited by the members of the Musical Society of Kingston to attend the musicale to be given by them on Wednesday evening at the Fair Street Reformed Church. The hour of the beginning of the recital will be 8:30 o'clock in order to permit some of the participants and others to attend Ash Wednesday services before the musicale.

This is the second musical project for the community given by the society this winter. The first was the "Hansel and Gretel Marionettes." These programs have been prepared under the efficient guidance of Mrs. A. Noble Graham who has been the program chairman for the past year.

The following is the complete program:

Meditation—Elegie ..... Borowski
In a Monastary Garden ... Ketelby
Ella O. Eltinge—organ
Kamennoi—Ostrow .... Rubinstein
Phyllis Brodhead—piano
Bessie Ellison—Organ
"Connais tu le Pays?" from Mignon
Ambroise Thomas
Jeannette K. Mills
Ella O. Eltinge at the organ
Air on G String ..... Bach
Florence W. Cubberly—violin
Ella O. Eltinge at the organ
Cherubim Song (Russian Liturgy)
Lullaby ..... Wild
Hymn to the Sun ..... Mozart
Vocal Ensemble
Bessie Ellison at the organ
Piece Heroique ..... Franck
Spring Song ..... Mendelssohn
Reverie ..... Dickinson
Lucinda Merritt—organ
"O Divine Redeemer" ..... Gounod
Ethel Knapp Wood
Ella O. Eltinge at the organ
Ethel Mauterstock at the piano
Florence W. Cubberly, violin obligato
The Swan (flute, cello, organ) ....
Saint-Saens
Romance (violin, cello, organ) ....
Debussy
Andante Religioso (violin, cello, organ) ..... Thorne
Serenade (violin, cello, organ) ....
Pierne
Instrumental Trio
Eva Clinton, Mary Gray Legg, Edna F. Rignall
Fantasia ..... Demarest
Meditation from Thais ... Massenet
Helen Cowley Tremper—piano
Lelia Reynolds Decker—organ
Ensemble — Margaret Howe, Josephine M. Dederick, Phyllis Brodhead, Elizabeth M. LeFever, Carolyn Port, Edna F. Rignall, Carol Downer, Jeannette K. Mills, Eva Clinton, conducting.

Parent-Teacher Associations

The 39th birthday of the National Parent-Teacher Association and the 13th birthday of the Port Ewen Parent-Teacher Association was celebrated at a Founder's Day party at the Port Ewen Parent-Teacher Association on Friday at 3 p. m.

After a short business session the following program was enjoyed by the members. Mrs. S. P. Tinney was chairman:

Salute to the Flag .....The Unit
America the Beautiful ....The Unit
Piano Solo .....Helen Behrens
The Spirit of the Pioneer—National president's message .....
Mrs. S. P. Tinney
Presentation of a P-T. A. pennant—P.-T. A. No. 13 ..Mrs. M. Crystal
The Birthday Celebration .....
Mrs. J. G. Reynolds
Our Founders ..Mrs. A. H. Windram
A Tribute to Our Founders .....
Mrs. Basil Potter
The National Congress .....
Mrs. A. H. Short
Song—Parenthood United..The Unit
History of Port Ewen Parent-Teacher Association, February 8, 1923-1936 .....Mrs. S. P. Tinney
Song—Auld Lang Syne ..The Unit

A social hour followed and a large birthday cake with 29 candles was cut by the president, Mrs. J. G. Reynolds, and a portion served to each member present.

The surprise of the meeting came when the president, Mrs. J. G. Reynolds, presented Mrs. J. H. Cole, the former Miss Ruth DeGraff, a member of the teaching staff, with a linen service from the members of the unit.

The award of the month went to room one, Mrs. J. H. Cole; room two, Miss Mary Polhemus.

The March meeting topic will be "Sports, Hikes, Rides, etc."

A LITTLE ATTENTION HELPS KNITTED SUITS

When a knitted suit jacket or blouse loses its shape at the shoulders, it is a good idea to run a ribbon from neck to armhole. This will keep it in shape.

When putting away such suits, fold them and store carefully in a chest or good-sized box. When washing them, be sure to let them dry on hangers. Let the skirts hang as a man's trousers and watch the drying process, pulling a little, crunching up a bit there.

Keeping Flowers Fresh.

Change the water in flower vases daily. Don't have too much submerged foliage drinking up the water. Remove the leaves that would clutter the vase's base as the stems need room and this also makes the flowers last longer.

Sticky Syrup.

If you are serving syrup for breakfast and the pitcher has a lid, dip in very hot water before putting in the syrup. Also rub a little butter on the top and bottom of the pitcher. It will not stick to the saucer and the lid will lift easily.

Soaking Handkerchiefs.

Always soak handkerchiefs in water to which salt has been added for half an hour before washing. This makes the job much easier.

In County Granges

Rosendale

The regular meeting of the Rosendale Grange will be held on Monday, February 24. The program will be the last two competitive plays given by the Whiteport and Cottekill-Binnewater schools at the Rosendale Township Association's last meeting. The former school gave a very fine minstrel and the latter a patriotic play.

Thee refreshment commitee include Mr. and Mrs. F. O'Connor, Mrs. Rose Hasbrouck, Mr. and Mrs. Ralph LeFever, Mrs. Henry Myers, Mr. and Mrs. Harry Baxter, Miss Helen Smith and Frank McCardle, assisted by the service and hospitality committee.

The card party held at the home of Mrs. J. Yunker was largely attended and the committee extends its thanks for the patronage of both friends and members. From all reports everyone enjoyed a social evening.

At the last meeting the literary program was called Washington and Lincoln program, which was as follows:

America .....Grange
Educational feature — Washington Refuses to be King .....
Mrs. Neal Hotaling
Song—Smile, Smile, Smile, novelty arrangement .....Grange
Debate — Resolved, That George Washington did more for the welfare of his country than Abraham Lincoln—Affirmative, Ralph Dewey, Carrie Brosky; negative, Mrs. Herman Kraemer, E. Brodsky. Judges were unable to give a decision because of the excellent arguments presented by each side. Will report next meeting
Patriotic drill—Jeanette and Hazel Conklin, Myrtle DeMar, Lilla Mollenhauer, Harriet DeForce, Ruth Hotaling, Marion Hasbrouck and Marguerite Randegger. The participants looked very pretty in white robes with red and blue sashes and each one carrying eagle scepters
Song .....Grange
White elephant exchange. This part of the program was greatly enjoyed by all. All the members formed a circle and when the music was started the exchange started and when the music stopped each one who was satisfied with their package sat down and those who wanted to exchange again were given more music and exchanging started again until all were satisfied. The packages contained most everything imaginable.

Lake Katrine

Lake Katrine, Feb. 24—At the regular meeting of the Grange held Monday evening the following members were appointed a committee to serve for the month of March. Chairmen, Mr. and Mrs. Harry D'Aigle; Mr. and Mrs. Jason Boice, Mr. and Mrs. James Gaddis, Mrs. William Legg, Mrs. Golden Roosa, Mr. and Mrs. John Dimler, Mr. and Mrs. Alfred Jones, Mrs. Lucy Jones, Mrs. O. Churchill.

There were 41 members present and all enjoyed the impromptu program, consisting of tributes, read in memory of Washington and Lincoln, a men's chorus, a women's chorus and a Valentine game, where each was given a red heart which inclosed a proposal of marriage, read by each member.

Mrs. Hookey reported the dinner in honor of the 30th anniversary of the founding of the Grange would be held on the evening of March 11, at the hall. The dinner will be served by the ladies of the Mt. Marion Church. William Kraft, a charter member, will preside as toastmaster and Roger Loughran, also a charter member, will be the guest speaker.

The dance held last Wednesday was a success in every way. The music of Floyd Simmons and orchestra was well received and another dance, "a leap year dance," will be held on Saturday evening, February 29, Mr. and Mrs. Philip Hendricks, chairmen. The public is cordially invited.

Patroon

Patroon Grange of Accord will hold an evening of "games" at the home of Gross Schoonmaker on February 26. Pinochle, bridge or dominoes will be played.

Porcelain Buttons.

Paris (AP)—Porcelain buttons are something new. They are made of pottery clay, glazed a warm sky blue and hollowed slightly in the center.

Goose Was Established in Europe Ahead of Man

The goose goes far back into antiquity as a provider of food as well as feathers. It was already established in Europe before man came along, and with the possible exception of the common hen, was probably the first bird domesticated. Four thousand years ago it was regarded as a sacred bird in Egypt, though in so far as that may translate into tribute it must be discounted by the fact that the Egyptians early made it a habit to multiply their stock by sacred birds in species. There are references to geese in some of the Sanskrit writings, and in the tombs of Luxor figures of geese are included among the decorations.

The Romans considered goose liver a great delicacy, and enormous numbers of the birds were placed in pens and forcibly fattened by cramming. It was probably some of these geese whose loud alarm saved the Roman capital from the attack of the Gauls in the Fourth century, B. C.

In Pliny's time geese were driven across Europe in flocks from France and Belgium into Italy. And Pliny adds, "Messalinus Cotta, the son of Messala, the orator, discovered the method of cooking the webs of the goose's feet, and fricasseeing them in small dishes along with cocks' combs."

The Celts are reputed to have the largest responsibility for popularizing the goose; from them the Romans learned the art of filling cushions and mattresses with the feathers to make luxurious couches.

Home Institute

LET'S PAINT THE FURNITURE

GET THE PORCH WICKER IN SHAPE NOW

Spring will soon be on our heels, so down we go to the basement and drag out that wicker or rattan porch set that is grand for lolling in, either on the porch or out under the trees, in summer.

Rather dingy it looks, dusty and sun-blistered. All right, out it goes in the back yard for a good scrub with a pail of suds and a strong brush. Rinse it very well indeed, perhaps with the garden hose, to drive every bit of soap out of the cracks. Then let it dry in the sun, and give it a quick rub down with a wire brush.

Now for the kind of paint. If the furniture is to remain on the porch, flat paint or enamel will be very satisfactory. But for furniture to be left out of doors, such as a garden bench, rely on three coats of good house paint.

To paint a light color over a dark one, use a first coat of undercoater, a second of half undercoater and half enamel, and a third of straight enamel. Omit undercoating if you are using dark paint.

Wicker and rattan furniture is best painted with a thick, stubby brush. Spray guns work beautifully in painting enamel, if you use good judgment in keeping them clean. Always paint indoors, unless there is no wind. Dust on wet paint ruins the job.

White wicker for the porch is very smart this year, especially if your house is a dark color. With a white or gray or cream house, bright wicker is lovely. Bermuda green is a delightful new color. Jade trimmed with honey-color, or parrot green with a jonquil trim are among the new combinations. And take a look at Holland blue if you want something a bit darker.

Don't hesitate to try to paint furniture! Get our 40-page illustrated Home Institute booklet, HOW TO PAINT AND REFINISH FURNITURE, and all will be plain sailing step-by-step instructions on removing old paint, priming, number of coats, proper brush strokes, kinds of paint. Do the job right and save effort and money.

To order your copy, use coupon below.

Kingston Daily Freeman Home Institute, 109 W. 19 St., New York, N.Y.
Enclosed find 15 cents for booklet
HOW TO PAINT AND REFINISH FURNITURE
Name .....
(Please print name and address plainly)
Street .....
City and State .....

MARIAN MARTIN TOPS A DASHING PRINT WITH SHOULDER SHIRRING

PATTERN 9667

How long since you've owned a frock with shirring? Then spring 1936 is a grand season in which to make yourself another, and here's a style that's readily in keeping with spring's budgets, easy making, and you! It's a frock with only a minimum of work entailed, for pieces are large, quickly cut and joined. The neckline's simple, unadorned and finished off in no time. Shirring may be done by hand, or machine, and what a decorative note it lends the frock, so that a handful of buttons and a buckle are all it needs for trimming. Put a bit of dash into this wearable, all-occasion model by making it of gay printed silk or crepe, monotone, synthetic, or sheer. Complete, diagrammed Marian Martin Sew Chart included.

Pattern 9667 may be ordered only in sizes 14, 16, 18, 20, 32, 34, 36, 38, 40 and 42. Size 16 requires 3¾ yards 39 inch fabric.

Send fifteen cents in coins or stamps (coins preferred) for each Marian Martin pattern. Be sure to write plainly your name, address, the style number and size of each pattern.

Be sure to send for our new Spring Pattern Book! You'll be happy as a lark over the way it simplifies your clothes problems! Dozens of easy-to-make, flattering designs—smart both for now and later in the season. News of Spring fabrics and accessories. Special slenderizing designs. Clothes budget hints. Patterns for children, misses, adults. Price of book fifteen cents. Book and pattern together, twenty-five cents.

Send your order to Kingston Daily Freeman Pattern Department, 232 W. 18th street, New York, N. Y.

MODES OF THE MOMENT

Two-piece jacket-frock and coat-frock ensembles of mannish or swagger line register strongly in the new season styles, with color contrast much featured—a one-piece frock in one color contrasting with jacket or swagger coat of another shade of harmonizing mixture.

Ribbed knits, bunny yarn, ratine and tweedlike mixtures are prominent in the style showings with much favor shown for such shades as navy, green, rust, gray, rose, brown, Wales blue, mulberry, lipstick and brick reds.

The two-piece coat-frock ensemble, sketched above, combines a smartly designed frock of ratine knit, with a swagger, three-quarter length coat, making a most practical costume for those grand and glorious outdoor days of early spring.

The dress of beige color has a square-front yoke with brown and green trimming buttons, also dropped shoulders, two novel pockets and brown and green buckle on a belt of brown patent leather.

Its accompanying swagger coat is knitted in tweed effect with brown predominating to harmonize with the natural beige color of the frock. The coat is very sporty with raglan shoulders and two patch pockets.

Cutwork Birds A Smart Decoration

PATTERN 5546

Time for the first Spring tonic? Then it's high time to introduce cutwork too, without base, which fact will tempt the veriest beginner to take up the needle to this fascinating pick-up work. What more beautiful than oyster white linen embroidered in ecru thread! One or varied colors may also be used to adorn cloths, pillow cases, scarfs, towels and cushions.

In pattern 5546 you will find a transfer pattern of two motifs 5½ x 8¾ inches, two motifs 4¾ x 10½ inches and four motifs 2¾ x 2¼ inches; material requirements; illustrations of all stitches needed; color suggestions.

To obtain this pattern send 15 cents in stamps or coin (coin preferred) to the Kingston Daily Freeman Household Arts Dept., 259 W. 14th street, New York, N. Y. Be sure to write plainly your NAME, ADDRESS and PATTERN NUMBER.

MENUS OF THE DAY

By MRS. ALEXANDER GEORGE

Search For Leftovers

Leftovers can be developed into tasty meals if a little care is taken.

Dinner Serving Four

Shepherd's Pie
Caramel Rolls
Pickle Relish
Grapejuice Snow Pudding
Sugar Drops
Coffee Milk for Children

Shepherd's Pie

(From Monday Dinner Leftovers)

1 cup diced cooked meat
½ cup cooked peas
½ cup diced celery
1 tablespoon chopped onion
¼ teaspoon pepper
¼ teaspoon salt
1 cup gravy or milk
1½ cups mashed potatoes
2 tablespoons cream
1 teaspoon chopped parsley

Mix cream, potatoes and parsley. Spread over rest of ingredients placed in buttered shallow baking dish. Bake 20 minutes in moderate oven.

Caramel Rolls

2 cups flour
4 teaspoons baking powder
4 tablespoons lard
¼ teaspoon salt
2/3 cup milk
½ cup brown sugar
2 tablespoons butter

Mix flour, baking powder and salt. Cut in lard and slowly add milk. When soft dough forms, pat it out until ¼ inch thick. Spread with rest of ingredients, roll up and cut off ¼ inch slices. Bake 10 minutes on greased pan in moderate oven. Serve warm.

Sugar Drops

(Using 2 Egg Yolks)

½ cup fat
1 cup sugar
2 egg yolks
¼ cup milk
1 teaspoon vanilla
¼ teaspoon almond extract
¼ teaspoon salt
1-2/3 cups flour
2 teaspoons baking powder

Cream fat and sugar. Add yolks and milk. Beat 1 minute. Add rest of ingredients and drop portions of dough from tip of spoon onto greased baking sheet. Bake 12 minutes in moderate oven.

To give a distinct flavor to lamb gravy add ½ cup of currant or plum jelly and mix until the jelly has melted, then serve.

Woodstock Level Club Held Meeting

Woodstock, Feb. 24—The Woodstock Level Club held another card party in their rooms on the night of February 20. About fifty people were present from Woodstock, Bearsville, Zena and Ideal Par.

The groups engaged in playing bridge and pinochle were about equally divided and another group tried their luck at the monetary intricacies of monopoly. After the conclusion of the games the ladies served lunch, prizes were then distributed and the party broke up about 1 o'clock.

The Level Club will hold another party on March 5.

The ladies of the Level Club are planning to hold a ball on March 17 in the Firemen's hall. They have planned to have two orchestras, the regular Level Club orchestra and another to take care of the old-time dances. Any one that comes will have an opportunity to indulge in the dances of their preference.

There will be food for sale at reasonable prices. They propose to make this a unique entertainment in many respects. The music will last from about 8:30 o'clock until closing.

Cellar Stair Suggestion.

If the cellar stairs are unlighted, paint the top and bottom step white so that no one will fall.

Initialed Handkerchiefs.

London (AP)—Black chiffon handkerchiefs are embroidered with initials in white.

I WAS BUYING COMPLEXION SOAPS *Blindly*

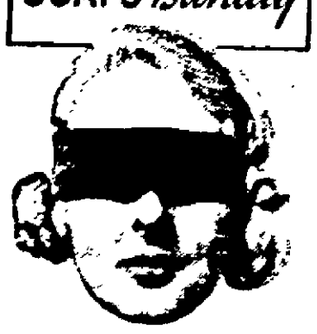

—until this "Patch" test opened my eyes

"My skin is delicate, easily irritated. I tried one toilet soap after another. Then a friend told me about the amazing 'Patch' tests that were made on the skins of hundreds of women of every complexion type. These tests *proved* that Lifebuoy is more than 20% milder than many so-called 'beauty soaps.'

"So I bought a cake of Lifebuoy and discovered the perfect complexion soap at last! I use Lifebuoy all the time now and I find my skin is much softer and smoother, has more freshness and life."

Here's the reason, young lady. Gentle, super-mild Lifebuoy is also *deeper* cleansing. Its blend, penetrating lather washes away pore-embedded impurities, reveals the skin's real beauty. To *every* woman who wants a lovelier complexion, we say, "Change to Lifebuoy!"

Approved by Good Housekeeping Bureau

LIFEBUOY HEALTH SOAP

"It always writes on my skin," Inez Haughton

FINANCIAL AND COMMERCIAL

By CLAUDE E. JAGGER

New York, Feb. 24 (AP) -Light but effective selling today depressed most stock market groups.

A few railway equipment and specialty issues managed to buck the trend, and the utilities, with the exception of Consolidated Gas and North American which lost a point or so, were fairly steady.

At the same time losers of fractions to 2 or more, as the session approached the fourth hour, included U. S. Steel, Bethlehem, Youngstown Sheet and Tube, Chrysler, General Motors, Packard, Great Northern Preferred, N. Y. Central, Southern Pacific, Santa Fe, Northern Pacific, Johns-Manville, Westinghouse, du Pont, U. S. Smelting, Kennecott and Anaconda.

Baldwin Preferred got up 3 points, and improvement was shown by Baldwin Common, Westinghouse Air Brake, Yellow Truck, American Locomotive, Celanese, Industrial Rayon and Schenley.

Commodities were mixed. Wheat firmed and cotton was moderately lower. Bonds moved indefinitely. Leading foreign exchanges were up in terms of the dollar.

Quotations given by Parker, McElroy & Co., members, N. Y. Stock Exchange, 120 Broadway, New York city; branch office, 282 Wall street.

Quotations at 2 o'clock.

Alleghany Corp.	4 1/8
A. M. Byers & Co.	28 1/8
Allied Chemical & Dye Corp.	166 1/4
Allis-Chalmers	44
American Can Co.	117 1/2
American Car Foundry	39 7/8
American & Foreign Power	7 3/4
American Locomotive	35 3/4
American Smelting & Ref. Co.	67 1/8
American Sugar Refining Co.	54 3/4
American Tel. & Tel.	174 1/2
American Tobacco Class B	97 1/8
American Radiator	23 7/8
Anaconda Copper	34 1/4
Atchison, Topeka & Santa Fe	76 1/2
Associated Dry Goods	14 3/4
Auburn Auto	47
Baldwin Locomotive	6 5/8
Baltimore & Ohio Ry.	23 1/4
Bethlehem Steel	37 3/8
Briggs Mfg. Co.	58 1/4
Burroughs Adding Machine Co.	31 3/8
Canadian Pacific Ry.	15 1/4
Case, J. I.	116
Cerro DePasco Copper	50 1/4
Chesapeake & Ohio R. R.	59 7/8
Chicago & Northwestern R. R.	4 3/4
Chicago, R. I. & Pacific	2 7/8
Chrysler Corp.	37 3/8
Coca Cola	94
Columbia Gas & Electric	16 1/2
Commercial Solvents	23 7/8
Commonwealth & Southern	3 1/8
Consolidated Gas	34
Consolidated Oil	14
Continental Oil	36 3/4
Continental Can Co.	97 7/8
Corn Products	77
Delaware & Hudson R. R.	50 1/4
Electric Power & Light	8 7/8
E. I. duPont	147 3/4
Erie Railroad	16 3/4
Freeport Texas Co.	32 1/2
General Electric Co.	40 3/4
General Motors	60
General Foods Corp.	35 1/4
Gold Dust Corp.	20 3/4
Goodrich (B. F.) Rubber	18 1/2
Great Northern Pfd.	41 7/8
Great Northern Ore	19 7/8
Houston Oil	11
Hudson Motors	17 7/8
International Harvester Co.	69 3/8
International Nickel	32
International Tel. & Tel.	18 1/8
Johns-Manville & Co.	125 1/4
Kelvinator Corp.	18 1/8
Kennecott Copper	38 1/8
Kresge (S. S.)	34 1/4
Lehigh Valley R. R.	14 1/8
Liggett Myers Tobacco B	108 1/2
Loews' Inc.	48 1/4
Mack Trucks, Inc.	35 1/2
McKeesport Tin Plate	109
Mid-Continental Petroleum	19 7/8
Montgomery Ward & Co.	38 1/4
Nash Motors	21
National Power & Light	10 1/2
National Biscuit	34 1/4
New York Central R. R.	39 1/8
N. Y., New Haven & Hart. R. R.	5 3/8
North American Co.	26 1/8
Northern Pacific Co.	25 1/4
Packard Motors	11 3/8
Pacific Gas & Elec.	33 7/8
Penney, J. C.	72 1/2
Pennsylvania Railroad	38 1/4
Phillips Petroleum	48 1/2
Public Service of N. J.	44 3/4
Pullman Co.	46 3/4
Radio Corp. of America	12 1/2
Republic Iron & Steel	26 1/4
Reynolds Tobacco Class B	56 7/8
Royal Dutch	
Sears Roebuck & Co.	62 1/4
Southern Pacific Co.	37
Southern Railroad Co.	10
Standard Brands Co.	17 7/8
Standard Gas & Electric	7 1/4
Standard Oil of Calif.	45 1/8
Standard Oil of N. J.	69 5/8
Standard Oil of Indiana	36 1/2
Socony-Vacuum Corp.	16
Texas Corp.	34 5/8
Texas Gulf Sulphur	37 7/8
Timken Roller Bearing Co.	61 1/2
Union Pacific R. R.	133
United Gas Improvement	17
United Corp.	7 1/8
U. S. Cast Iron Pipe	22
U. S. Industrial Alcohol	42 1/8
U. S. Rubber Co.	19 1/2
U. S. Steel Corp.	43 1/8
Western Union Telegraph Co.	89 3/4
Westinghouse Elec. & Mfg. Co.	118
Woolworth Co., (F. W.)	38 5/8
Yellow Trucks & Coach	17 3/4

ERB IN NEED OF SECOND HAND SHOES FOR NEEDY

At the clothing bureau of the ERB today it was stated that the bureau was greatly in need of second hand shoes which can be repaired and distributed to needy families on the relief rolls. An appeal is made to the Parent Teacher Associations of the city for old shoes for adults and children. The bureau has a shoemaker on the staff who repairs what old shoes are sent in.

Hagood Is Relieved Of Command in Texas And Is Ordered Home

Washington, Feb 24 (AP).—Major General Johnson Hagood was summarily relieved from his command of the 8th Corps Area at San Antonio, Tex., today and ordered by President Roosevelt's direction to proceed to his home and "await orders."

Hagood in recent testimony before a House appropriations subcommittee suggested that Congress take advantage of what he termed "WPA" stage money" and use it to improve housing at army posts.

The order relieving him of command at Fort San Houston, Tex., headquarters of the Eighth Corps area, was issued on February 21, but not made public until today.

No official explanation of his removal was forthcoming immediately.

The order, which appeared in the regular war department orders issued daily, said:

"Major General Hagood will proceed to his home and await orders.

"The travel directed is necessary in the military service."

The order was signed by General Malin Craig, army chief of staff, by order of the secretary of war.

In his testimony on the war department appropriation bill, Hagood urged that $150,000,000 be used for army housing.

"At the present time," he said, "there is a vast flow of silver—I won't say gold—spreading out all over the country like mud.

"It will soon dry up without anything permanent to show for it. I shall not be accused of profanity when I say, 'For God's sake, put some of it into stone and steel'."

The general said he called WPA funds "stage money" because "you can pass it around but you can not get anything out of it in the end."

Hagood, who holds one of the most distinguished service records in the army, has been in command of the Eighth Corps Area since October 4, 1935.

Has No Word.

San Antonio, Tex., Feb. 24 (AP).—Major General Johnson Hagood, ordered relieved from duty as commander of the Eighth Corps Area here, said today he had received no word of the order from Washington. General Hagood declined to comment on the order.

Kingston Rifle And Pistol Club Notice

The meeting of the Kingston Rifle and Pistol Club held in the Auditorium range last Saturday evening, was surprisingly well attended despite the holiday.

The evening shoot failed to bring out unusual scores except one 95 on the pistol range by Rowland Green. Generally speaking everyone noticed that more than two weeks' lapse of practice had done them no good. This was particularly true of the pistol shooters. In the game of one-hand guns constant practice is absolutely necessary to even a fair state of proficiency.

The regular weekly shoot for the ten weeks postal rifle match was carried through in a smooth but uneventful manner.

A number of prominent local sportsmen made their first visit to the club and seemed to have enjoyed themselves. They all expressed their desire to accept the invitations extended them by the club. The club sincerely hopes that such men who represent the better class of sportsmen will see fit to give our organization their wholehearted support by their frequent attendance.

Two out of town members gave us a pleasant surprise by bringing their wives and another young lady. The women showed unusually keen interest in both rifle and pistol shooting. Later in the evening they were persuaded to try out the pistols. This being their first experience with the short guns their shooting was awkward and erratic nevertheless considerable progress was made in a short period of time. It is not generally known that women once their timidity is overcome, very often learn to shoot better and in less time than the average uninitiated male.

All members are requested to be in attendance next Thursday night so that the regular annual election of officers may be held.

HURLEY

Hurley, Feb. 24.—An all day sewing bee will be held Wednesday at the parsonage.

Miss Sarah DeWitt of New York city is visiting at the DeWitt home over the week-end.

Friday evening at 8 o'clock a special prayer service for the World Day of Prayer will be held in the church. The Stone Ridge Reformed, Stone Ridge Methodist and the North Marbletown churches will unite with the local church for this service.

Edward Rouse of New York city is spending a few days with his parents.

The dart ball team will play the team representing the Trinity Lutheran Church on Friday evening at Kingston.

Sunday, March 1, Communion service will be observed.

Offer for Silver Dollar

Fredericksburg, Va., Feb. 24 (AP).—The silver dollar that Walter Johnson heaved across the Rappahannock river Saturday in an effort to prove that it might have been done by George Washington had increased in value to $200 today with the lucky finder waiting for higher offers before disposing of it.

Two Fruit Schools Largely Attended

The two regional fruit schools held at Marlborough and Modena last Thursday and Friday were well attended by fruit growers from all parts of Ulster county. The Farm Bureau fruit commodity committee, which planned this event, feels that this new type of fruit meetings were very successful despite the icy roads and the weather.

The program from Thursday morning until Friday night included practically all the phases of apple growing from the selection of the orchard site, buying of the trees and the growing of the young trees as rapidly as possible, bringing them into bearing at an early age—to the spraying of the fruit to protect them from the insect pests and diseases to the final phase of marketing of the crops.

Dr. E. L. Overholser from Washington State College was on the program four times Thursday, morning and late afternoon at Marlborough and afternoon and evening at Modena. He talked on the important subject of handling apples, particularly the McIntosh, to prevent bruising. His second talk had to do with the Apple Industry in the State of Washington. Among other things Dr. Overholser said that "his state normally shipped six and one-half per cent of the commercial crop to New York city and a like amount to Chicago. That in the last few years the apple industry of the northwest has been building up the apple markets in the Orient with some signs of success."

Dr. P. J. Chapman and Dr. J. M. Hamilton from the State Agricultural Experiment Station at Geneva and the sub-station at Poughkeepsie were on the program both days. They outlined a spray schedule suitable to the majority of the fruit producers of Ulster county.

On Friday Dr. F. A. Harper and Dr. M. B. Hoffman from Cornell were present at the sessions at Marlborough and Modena. Dr. Harper gave a detailed report on the business situation as it would affect the 1936 fruit outlook. Dr. Hoffman told the growers how to care for the young apple trees so that they could be brought into production at an early age. He also discussed the ways and means of preventing mice and rabbit injury to the young trees, together with the repair of the damage to the trees this coming spring. According to the reports of many of the growers who attended the meetings, there was an unusual amount of rabbit injury to many of the orchards of the county. One grower in Wallkill reported serious damage to the scaffold limbs of the small trees.

ROSENDALE

Rosendale, Feb. 24.—The Home Bureau will meet Tuesday at the home of Mrs Charles Kelly. Every one interested in "Psychology" is invited. The next meeting will be held at the home of Mrs. Fred Krom on March 4.

The contest held by the Township Association for the schools of the town closed Monday night. The judges' decision gave the first prize to Whiteport and second to Maple Hill. These contest plays have been enjoyed by all and great credit is due each teacher.

Susie Hornaker made a visit last week to Newburgh and called on an old schoolmate.

Ralph LeFevre has returned home from the hospital.

Harry Goldwasser spent the week-end with his family.

The roof on the bakeshop formerly operated by Joseph Benda collapsed this week. The heavy snows have caused many buildings to sag and collapse.

For the last two Sundays a crowd could be seen skiing on the Auchmoody farm at Lawrenceville.

Miss Jo Christiana of Brooklyn spent the week-end in town.

The Ladies' Aid of the Reformed Church will hold its February meeting on Wednesday afternoon at the home of Mrs Henry Myers.

Mrs. Rose Hasbrouck and Mrs. Fred Krom attended a card party at High Falls on Friday night.

Warren Sammons has recovered from his recent fall and is able to be about the house again.

The all-day sewing meeting of the Reformed Missionary Society held at Mrs. Wesp's was well attended and a lot of work accomplished.

Mrs. Helen Eberhardt is ill at the home of her mother, Mrs. J. Fallon.

Mr. and Mrs. Harvey Slater of Highland spent Sunday with Mrs. F. Slater.

The Ladies' Auxiliary of Active Hose Co. will hold its monthly meeting on Friday afternoon.

Mrs. Mollenhauer, who has been ill, is improving.

Clyde Lewis had a chimney fire last week but no serious damage was done.

Miss Lorraine Fussel, who has been ill, is able to be out again.

It is rumored that a beauty shop will open in our village in the near future.

The children are busy shoveling the snow off the ice so they can skate.

The Mother's Club is preparing to hold a card party sometime in March.

On February 28 the ladies of All Saints' Episcopal Church will serve a supper for a small sum. The following is the menu: Clam chowder, salmon loaf, meat loaf with tomato sauce, cole slaw, boiled potatoes, coffee, tea, rice pudding.

The Young Men's Republican Club will give a dance in Ziegel's Hall on February 26. Ginger Snaps of Cottekill will furnish the music. Everyone is invited.

Mr. Son of High Falls visited this week at the home of Daniel Ghear.

Robert Schofield of Long Island City was a week-end guest of Charles Kelly.

Father Dies of Burns

Hackensack, N. J., Feb. 24 (AP)—Thomas Vetri died today in Hackensack Hospital from the burns he suffered Saturday in his heroic but unavailing efforts to save his four children from their burning bedrooms. His death brought the fire's toll to five.

S-O-C-I-E-T-Y

Stowell-Pierpoint

Woodstock, Feb. 24.—Doris Pierpoint and Lorenz Stowell were married on Saturday evening by Mr. Stowell's father, J. S. Stowell, one of the few lay preachers in pharmaceutical circles. The simple service at the home of the bride's parents was attended only by members of both families and a few friends.

Sang Over the Radio

Margaret and Rosemary Gorman of Kingston sang over a nation-wide hook-up of the Columbia Broadcasting Company on Sunday. Their voices were blended with those of 28 other girls. The occasion was the regular weekly Church of the Air Hour which is broadcast every Sunday afternoon, and the group singing was the glee club of Trinity College in Washington. The glee club of which the Misses Gorman are prominent members is composed of 30 girls' voices. The two Gorman girls have shown marked proficiency along music lines while they have been studying at Trinity College. Their selection for membership in the Trinity Glee Club—one of the outstanding musical organizations in Washington—is one of the highest rewards for their music ability that can be bestowed on them by the college.

Valentine Party

On February 17 a Valentine party was held at the St Remy firehouse at which time the Ladies' Auxiliary entertained the firemen and their wives at supper. The hall was prettily decorated with red and white streamers and many brightly colored hearts were in evidence all over the room. At 8 o'clock installation of officers took place and the following were installed: Mrs. Frank Pokorny, president; Mrs. Philip Fischer, Jr., vice president; Mrs G Schneider, secretary, and Mrs. Jacob Frost, treasurer. The ladies presented the firemen with a substantial purse to help defray expenses for the ensuing year. Mrs. Philip Fischer, Sr., who has served as president the past five years, was presented with a beautiful initialed handbag, also the efficient treasurer, Mrs. Jacob Frost. Mrs. Fisher, having moved to New Paltz, expressed her sentiments in a poem.

Truck Driver Badly Burned at Saugerties

Frank Hauser, 30, of 190 Elm street, Yonkers, a truck driver, is confined to the Kingston Hospital with severe burns sustained about 9:30 o'clock Saturday night when he fell asleep in the men's room at the Martin Cantine mill in Saugerties, and a lighted cigarette dropped from his mouth and ignited his clothing. Hauser was badly burned about the legs and ankles. His condition today was reported as fair.

From the story as gathered by the Saugerties police department Hauser is employed as a truck driver by the Central Railroad Transportation and had driven to the mill to make a delivery. He had gone to the men's room for a smoke and evidently had fallen asleep with a lighted cigarette in his mouth. As his clothing ignited he was awakened and screamed. The fireman at the mill heard his screams and running to the men's room attempted to extinguish the flames and was successful, but not before Hauser was badly burned.

Officer Keeley and Chief of Police Richter of the Saugerties police responded to a call and realizing that Hauser was badly burned called an ambulance and Dr. Hugh S. Chidester who administered first aid and the man was then rushed to the hospital.

About The Folks

Hildreth A Haines of U. S. Naval Training Station is spending a ten-day furlough at his home, 234 Main street.

Dr. S. T. Levitas, who has been spending a vacation at Miami, Fla., has returned home and resumed his dental practice.

The Misses Elsie, Edna and Francene Cornand of New York city spent the week-end with Mrs. William F. Freer, 11 Gross street.

Mrs. Susan K. Ploss entertained over the week-end Dr. Allerton S. Appelby, and Mrs. Appleby of Boston, Mass., also her son, Robert, who is a junior student at Tufts College Dental School of Boston.

Irvin McCausland, secretary of the Homeseekers Co-operative Savings and Loan Association, who has been ill of pneumonia at his home, was reported as much improved this morning.

Farm Bill Conference

Washington, Feb. 24 (AP) — The House agreed quickly today to a conference with the Senate on the new $500,000,000 farm bill. Speaker Byrns named these members of the agriculture committee as conferees: Chairman Jones (D., Tex.), Representatives Fulmer (D., S. C.), Doxey (D., Miss.), Hope (R., Kas.), and Kinzer (R., Pa.).

Spinal Meningitis Deaths

Harlan, Ky., Feb. 24 (AP)—Four new deaths from spinal meningitis increased the toll from the disease in outlying sections of Harlan county to 20 today and resulted in dispatching of deputy sheriffs to enforce strict quarantine at Cumberland. Three children died there yesterday.

Ice Gorge Breaks

Louisville, Ky., Feb. 24 (AP)—The U. S. Engineer's Department office here was informed today that the ice gorge in the Ohio river at West Franklin, Ind., below Henderson and Evansville broke at 11 a. m., 43 minutes before the gorge upstream started moving.

Canada's 1935 peach crop is estimated at 715,000 bushels, an advance of 75 per cent over the 1934 crop of 407,000 bushels.

Cannon Trial Draws To Its End Today

Poughkeepsie, N. Y., Feb. 24 (AP).—The trial of Edward Cannon, 27, charged with the New Year's Eve party slaying of pretty Hilda Price, 20-year-old waitress, drew toward a close today.

Defense summations occupied the morning session of court.

Defense Attorney L. H. Muckenhoupt contended the girl's death was accidental and that the state had not proved its charge of murder.

The state, seeking the death penalty, claimed Cannon murdered the girl when she resisted his advances on a New Year's Eve party.

Muckenhoupt insisted that Cannon's actions after he discovered that the girl was seriously injured indicated no intent to murder.

He said Cannon left the girl unconscious in the rear seat of his car all night on the advice of a physician and took her to Vassar Hospital the following morning.

The state earlier in the trial produced witnesses who testified that the girl was dead when she was admitted to the hospital, and that her skull was fractured.

Cannon's defense was that the girl received the injury in a fall from his car.

Historical Society Elects Its Officers

Judge G. D. B. Hasbrouck was re-elected president of the Ulster County Historical Society at an adjourned meeting held at the court house this noon. Edward Corkendall of this city and Willis G. Nash were re-elected vice residents, and Dr. Spencer Dawes of this city was elected secretary in the place of Edward L. Merritt of this city, who had resigned. The society also re-elected Theodore Brink of Lake Katrine as treasurer, and Lloyd LeFever of Kingston and Dr. James Cantine of Stone Ridge were elected trustees. The annual spring meeting will be held at the Governor Clinton Hotel on June 5.

Talmadge Removes Harrison from Post

Atlanta, Feb. 24 (AP).—Governor Eugene Talmadge removed Comptroller General William B. Harrison from office today for refusal to countersign warrants under the Talmadge "dictatorship" set up in the absence of a 1936 appropriations act.

The governor's order suspended Harrison until the 1937 session of the state legislature.

Adjutant General Lindley Camp, who heads the state's National Guard, went to Harrison's office and escorted him from his post.

Several National Guardsmen in civilian clothes stood outside the door as the adjutant general was closeted with Harrison and remained there after Harrison left.

THE JOINERS

News of Interest to Members of Fraternal Societies

Golden Sunset Lodge, 237, I. A. B. of R. T., meets tonight at eight o'clock at Mechanics' Hall.

Kingston Assembly, Fourth Degree, Knights of Columbus, meets tonight at eight o'clock. All members are requested to be present.

A regular meeting of Colonial Rebekah Lodge, No. 48, I. O. O. F., will be held this evening at its rooms, corner of Broadway and Brewster street, at 8 o'clock.

NEW YORK CITY PRODUCE MARKET

New York, Feb. 24 (AP)—Butter, 13,605, easy. Creamery, higher than extra 26½c-27c; extra (92 score) 26c; firsts (89-91 scores) 25½c-25¾c; centralized (90 score) 25¾c.

Cheese, 158,026, steady. State, whole milk flats, held, 1935 fancy 20c-21c.

Eggs, 15,400; weaker. White eggs: Resale of premium marks 26c-27c. Nearby special packs including premiums 24c-25c. Nearby and midwestern henery, exchange specials 22c. Nearby and midwestern: Marked medium 22c.

Brown eggs: Resale of premium marks 25c-25½c. Nearby and western special packs, private sales from store 24½c.

Live poultry unsettled. By freight. All prices unquoted.

Live poultry. By express: Broilers, 13c-24c; ducks (all sections) 13c; other prices unquoted.

Dressed poultry steady to firm. Fresh: Chickens unquoted; fowls 16½c-25½c; old roosters 18½c-21c; turkeys (northwest) 23c-31c; ducks (Long Island) 21c. Frozen: Chickens 20c-32c; fowls 15c-25½c; old roosters unquoted; turkeys 21c-31c; ducks (Long Island) unquoted.

Local Death Record

Anna M. Fales died at her home, 43 Roosevelt avenue, this morning. She is survived by one sister, Mrs. Clark Snyder, from whose residence, 43 Roosevelt avenue, funeral services will be held on Wednesday at 12, noon. The remains will be placed temporarily in the Wiltwyck receiving vault. Miss Fales was a member of the Haverstraw M. E. Church.

Mrs. Anna E. Conner, widow of Matthew Conner, died Saturday at the Bonesteel Sanitarium, after a long illness. She is survived by one son, Matthew B. Conner; one daughter, Mrs. Henry Winters; one sister, Mrs. Augustus Flicker, and four grandchildren, all of this city. Friends may call at any time at the W. N. Conner Funeral Home, 296 Fair street, where funeral services will be held Tuesday at 2 p. m.; interment will be in the Hurley Cemetery.

Robert Livingston, age 77 years, died Sunday at the home of his daughter, Mrs. H. Townsend, 28 Franklin street, this city. Surviving is his wife, Sally Livingston of Shandaken, one daughter, Mrs. Ethel Townsend of Kingston, two sons, Eugene of Kingston and John of New York city. Funeral services will be held from the residence of his daughter, Mrs. Townsend, 28 Franklin street, Wednesday, February 26, at 2 p. m. Burial in Shandaken Rural cemetery.

Milton, Feb. 25—Mrs. Anthony Fannozzi died suddenly from a heart attack in her home on Sands avenue Thursday afternoon. Funeral services were held from St. James Church Monday morning. Interment was in Lattintown Cemetery. Besides her husband Mrs. Fannozzi is survived by five children, Mildred, 14; Steve, 10; Marie, 8; Paul, 6, and Patsy, born May 5, 1934, her mother, Mrs. Florence Mannese, of Milton, and four sisters, Mrs. Susie Manalescu of Brooklyn, Mrs. Anno Colombo, Mrs. Antoinette Cobey and Mrs. Marath Sabatino of Milton, and one brother, Joseph Mannese, of Milton.

David Sherman of High Falls died at his home there on Sunday, aged 74 years. He is survived by his wife, who was Eliza Christian; a son, Tracy Sherman, of Georgia; a daughter, Mrs. Raymond Buys of Stanfordville, N. Y.; three grandchildren; two brothers, Charles and Louis Sherman, of High Falls; a sister, Mrs. William Yost, of Poughkeepsie. Funeral services will be held Wednesday at 2 p. m. at the late home, conducted by the Rev. Clarence Howard of the High Falls Reformed Church. The bearers will be William and LeRoy Krom, Oscar Church, Stanley Steen, Festus Yeaple and David Wood.

Frederick Henniger, for 60 years a resident of Lake Katrine, died Friday morning following a long illness. Born in Germany, Mr. Henniger came to this country at the age of 12 and had resided at Lake Katrine ever since. He was a member of Trinity Lutheran Church, Kingston. In addition to his wife, who was Lena Russ, he is survived by two daughters, Mrs. Daniel Hurley and Mrs. Theodore Fonda, the latter of 9-W highway, at Glasco; one son, Emil Henniger; and one brother, Charles Henniger, all of Lake Katrine. The funeral was held from the home on the Neighborhood Road this afternoon at 2 o'clock. Burial in the family plot in Lake Katrine Cemetery.

Patricia Ann, little daughter of John and Emma Trenkle Thurston, died at Poughkeepsie Sunday. The child had recovered from whooping cough, but was taken suddenly ill Sunday morning. The parents rushed the little girl to Vassar Hospital, a block away, but she expired before reaching the hospital. The medical examiner gave the cause of death as convulsions. Mr. and Mrs. Thurston were formerly residents of Kingston and the remains were brought here for funeral services at 10 a. m. Tuesday at the James M. Murphy Funeral Home. Interment will be in the family plot in St. Peter's Cemetery. Besides her parents the little girl leaves two brothers and eight sisters.

The many friends of Mrs. Arthur J. Olivet of 96 Prince street will be grieved to learn of her demise at an early hour Sunday morning after a brief illness. Well known throughout the city and county her death comes as a distinct shock to all her acquaintances. Surviving in addition to her husband are two daughters, Maria and Evelyn; two sons, John and Arthur, Jr., and two sisters, Mrs. Mrs. Ettore Raffaldi of West Hurley. The funeral will be held from the late home Wednesday morning at 9 o'clock, thence to St. Mary's Church, where at 9:30 a high Mass of requiem will be offered for the repose of her soul. Interment will be in the family plot in St. Mary's Cemetery.

Clintondale, Feb. 24 — Funeral services for Nicholas Albano were held this morning at 10 o'clock from St. Charles Catholic Church at Ireland Corners with the Rev. B. Christopher McCann officiating. The body will be placed in the vault of the Modena Cemetery to await burial in St. Charles Cemetery. Mr. Albano died at his home here on Friday morning after an illness of some time. He was born in Italy and came to this country 43 years ago. After two years spent in the southern part of the United States he came to Clintondale and bought the farm. He leaves to mourn his loss one daughter, Mrs. Theresa Sinagra of Highland, and three sons, Saviour, of Dutchess county, and Angelo and Frank at home.

Charles P. Clark, well known resident of Ulster Heights, a former town constable and deputy sheriff, died at his home there on Friday, aged 69 years. He is survived by his wife, who was formerly Emily Bunnemer; two sons, William H. of Ellenville, Floyd P. Clark, both of Ellenville, five daughters, Mrs. Magdeline Hill, Afton, N. Y.; Mrs. Edith Cox, Spring Glen; Mrs. Alice Lothrop, Nyack; Mrs. Bertha Belane and Miss Gertrude Clark, of Newburgh; 19 grandchildren and one great-grandchild. Funeral services will be held at the Humiston Community Funeral Service, 172 Canal street, Ellenville, Sunday at 2 p. m., Rev. Wesley Irwin officiating. The remains were placed in the Fantinekill Cemetery till spring when interment will be made in Sister Heights Cemetery.

Dairy Meeting Set By Farm Bureau

The Farm Bureau program "Economical Production" is most important dairy problem in Ulster county. This major project is divided into breeding, feeding, disease control, better roughage management. Various service meetings are arranged by the dairy committee to help dairymen solve these problems.

On Thursday and Friday of this week a series of three meetings have been arranged which C. L. Lamb of Cornell will discuss "Economical Feeding of Dairy Cattle" and answer questions those present may ask.

The fruit meeting of the series will take place at the Bruyn church hall near Wallkill, Thursday afternoon, February 27, at 1:30. The second, Thursday evening at 7 o'clock in the Workmen's Circle hall at Ellenville and the third at the American Legion hall in New Paltz, Friday afternoon, February 28, at 1:30. All dairymen are invited to these meetings.

Another important problem on the Farm Bureau program is the lack of accurate marketing information. To help secure this information a county-wide meeting has been arranged for Wednesday afternoon, February 26, at the court house in Kingston at 1:30 at which Kenneth F. Fee, director of the State Division of Milk Control, will be the principal speaker. The future of milk control is being considered at the present time by the State Legislature and many dairymen are looking forward to discuss this question with Mr. Fee.

Air mail traffic from Great Britain increased 54 per cent during 1935.

DIED

CONNER—In this city February 23, 1936, Anna E., wife of the late Matthew Conner and mother of Mrs. Henry Winters and Mathew B. Conner and sister of Mrs. Augustus Flicker.

Body may be viewed at any time at the W. N. Conner Funeral Home, 296 Fair street, where funeral services will be held Tuesday at 2 p. m. Interment in Hurley Cemetery, Hurley, N. Y.

FALES—In this city, February 23, 1936, Anna H., daughter of the late William and Anna McKenzie Fales.

Funeral at the residence of her sister, Mrs. Clark Snyder, No. 43 Roosevelt avenue on Wednesday at 12 noon. Relatives and friends are invited. Remains will be placed in Wiltwyck receiving vault temporarily.

LIVINGSTON—In this city, February 23, 1936, Robert Livingston in his 77th year.

Funeral services will be held from the home of his daughter, Mrs. H. Townsend, 28 Franklin street, Kingston, N. Y., Wednesday, February 26, 1936, at 2 p. m. Interment in Shandaken Rural Cemetery.

OLIVET—In this city, Sunday, February 23, 1936, Lena D. Marchi Olivet, beloved wife of Arthur J. Olivet, and loving mother of Maria, Evelyn, John and Arthur, Jr.

Funeral from the late home, 96 Prince street, Wednesday morning at 9 o'clock, thence to St. Mary's Church, where at 9:30 a high Mass of requiem will be offered for the repose of her soul. Interment in the family plot in St. Mary's Cemetery.

THURSTON—Suddenly at Poughkeepsie, N. Y., Sunday, February 23, 1936, Patricia Ann, beloved daughter of John and Emma Trenkle Thurston.

Funeral will be held Tuesday morning from James M. Murphy Funeral home at 10 o'clock with interment in the family plot in St. Peter's Cemetery.

MEMORIAM.

In memory of our mother, who departed this life February 24, 1931.

Five years have passed, but oh!
How we've missed you!
Friends may think the wound has healed.
Little do they know the sorrow
That lies within our hearts concealed.

(Signed)
Husband and Daughters,
Frances & Anna Lukaszewski.

Phone 2054. Kingston, N. Y.
JOSEPH McAULIFFE
FUNERAL HOME
249 WALL ST.
Prompt and Efficient Service
At Reasonable Rates

REPAIR & CARE
REPAIRING & CARE
VACUUM & CARE
SERVICE & CARE

OUR service is unhurried, complete, and a large staff and complete equipment meet unusual demands without taxing our facilities.

A. CARR & SON
Carr Funeral Home
Phone 2-0224

On The Radio Day By Day

By C. A. BUTTERFIELD

Time is Eastern Standard.

New York, Feb. 24 (AP).—Saturday may be just another Saturday to a lot of people, although it's February 29. But to the broadcasters it's going to be something more—Leap Year Anniversary. They are making this occasion, the only extra day in four years, one for jollification, with both CBS and NBC developing features to fit in. For instance, CBS is figuring on a half hour of "leaping out of character," in which Loretta Lee, blues vocalist, will sing opera, Howard Barlow, symphonic conductor, will do some jazz directing. Poetic David Ross will describe a wrestling match and Guy Lombardo will direct an all-string orchestra, playing a rare fiddle at the same time. WJZ-NBC will turn to the Saturday Jamboree for its contribution, a tribute to leap year babies, those persons born on February 29. The idea is to have both the visible audience and the entertainers of that classification. Al Jolson, on WEAF-NBC, expects to get into the spirit of things with an all-feminine list of guests.

Two rather important broadcasts have just been placed on Saturday's list. One will be a talk from England by David Lloyd George, set for the CBS afternoon, in connection with St. David's Day eve. The other, on WJZ-NBC at night, will be a forum on "Peace in the Pacific," conducted by the National Peace Conference. Speakers will include Hiroshi Saito, Japanese ambassador to the United States.

ON THE MONDAY NIGHT DIAL:

WEAF-NBC—7:45—Education in the News; 8:30—Nelson Eddy and Margaret Speaks; 9—Gypsies; 9:30—Grace Moore; 10:30—Radio Forum, "TVA Decision;" 11:35—Fisk Jubilee Hour.

WABC-CBS—7:15—Ted Husing; 8—Guy Lombardo Music; 8:30—Dick and Pat; 9—Freddie Bartholomew in "Peter Pan;" 10:45—Program from N. E. A. Convention; 12—Buenos Aires Carnival Dance.

WJZ-NBC—7—Estonian Independence Program; 8—Fibber McGee and Mollie; 8:30—Pickens Sisters and Morton Downey; 9—Minstrels; 10—Musical Paradoxes; 11:30—Ray Noble Orchestra.

WHAT TO EXPECT TUESDAY:

WEAF-NBC—2 p. m.—Dr. Thomas Parran, Jr., on "Health Security;" WABC-CBS—2:30—School of the Air; 3:30—Library of Congress Women's Radio Review; 6:15—Hymn Sing.

Musicale; 6:35—Understanding Opera.

WJZ-NBC—12:30—Farm and Home Hour, Sec. Wallace; 2:30—Music Guild; 5—Continental Varieties.

SOME TUESDAY SHORT WAVES:

FYA Paris—3:30 p. m.—Carnival in Paris; GSD, GSF, GSB, GSA—6—"Rocking Horse Winner;" DJC Berlin—7:45—German Jester; GSD, GSC, GSL London—10 Variety.

MONDAY, FEBRUARY 24

WEAF—660k

6:00—Flying Time
6:15—News; Connie Gates
6:30—News; Gordon Orch
6:45—Billy & Betty
7:00—Amos 'n' Andy
7:15—Uncle Ezra
7:30—E. C. Hill
7:45—Education in the News
8:00—Hammerstein's Music Hall
8:30—Nelson Eddy
9:00—Gypsies and tenor
9:30—Grace Moore
10:00—Lullaby Lady
10:30—Nat'l Radio Forum
11:00—Light's Orch.
11:30—News; Jubilee Choir
12:00—Goodman Orch.

WOR—720k

6:00—Uncle Don
6:30—Vincent Connolly
6:45—Melody Moments
7:00—Sports
7:15—Lilac Time
7:30—Lone Ranger
8:00—Gabriel Heatter
8:15—Crusaders
8:30—H. Mariani
9:00—Male Chorus
9:15—Horse Sense Philosophy
9:30—Flo Rito's Orch.
10:00—J. F. Seebach, Jr., talk
10:15—Cesare Sodero
11:00—Weather; Transradio News
11:15—Perry's Orch.
11:30—Reichman's Orch.
12:00—Kemp Orch.

WJZ—760k

6:00—U. S. Army Band
6:30—News; King's Guard
6:45—Lowell Thomas
7:00—R. Leibert, organist
7:15—Capt. Tim
7:30—Lum & Abner
7:45—L. Ravel, songs
8:00—Fibber McGee & Molly
8:30—Pickens Sisters
9:00—Greater Minstrels
9:30—Drama
10:00—Celebrity Night
10:30—To be announced
11:00—News; Dorothy Lamour
11:15—Ink Spots
11:30—Noble's Orch.
12:00—Shandor, violin; Russian Singers

WABC—860k

6:00—Buck Rogers
6:15—Benson and Jim
6:30—News; Vanished Voices
7:00—Myrt and Marge
7:15—Husing & Charioteers
7:30—"Singin' Sam"
7:45—Boake Carter
8:00—Lombardo Road
8:30—Pick & Pat
9:00—Radio Theatre
10:00—Wayne King's Orch.
10:30—March of Time
11:00—NEA Convention
11:15—Denny Orch.
11:30—Lopez Orch.
12:00—Carnival Dance

WOY—740k

6:00—News; Musical Program
6:15—Richmond Orch.
6:30—News; Evening Brevities
6:45—Grace & Scotty
7:00—Amos 'n' Andy
7:15—Uncle Ezra
7:30—Jim Healey
7:45—Sob Ballads
8:00—Music Hall
8:30—Daly's Orch.
9:00—Gypsies
9:30—Grace Moore
10:00—Lullaby Lady
10:30—Radio Forum
11:00—News; Dance Orch.
11:15—J. Albright, crooner
11:30—Lustig Orch.
12:00—Dance Orch.

TUESDAY, FEBRUARY 25

WEAF—660k

6:30—Pollock & Lawnhurst
7:45—Sunbeams
8:00—Spareribs
8:15—News; Consumer's Guide.
8:30—Cheerio
9:00—Organ Rhapsody
9:25—Streamliners
10:00—News; Happy Jack
10:15—Home Sweet Home
10:30—Sweethearts of the Air
10:45—3 Shades of Blue
11:00—Ida B. Allen
11:15—"Studio 7"
11:30—Your Child
11:45—Piano Recital
12:58—Time Signals
Noon—Martha & Hal
12:15—Honeyboy and Sassafras
12:30—Merry Madcaps
1:00—News; Market & Weather
1:15—Kaye's Orch.
1:30—P. Kennedy
1:45—Beecher's Orch.
2:00—Health Security
2:30—Symphony Orch.
3:00—Forever Young
3:25—Ma Perkins
3:30—Vic and Sade
3:45—The O'Neils
4:00—Woman's Review
4:30—Girl Alone
4:45—General Federation Women's Clubs
5:00—Amer. Med. Ass'n
5:30—The Dansante

WOR—720k

6:45—Gym Clock
7:30—Sorey's Orch.
8:00—Transradio News
8:05—Helpful Harry
8:30—Sales Talk
8:45—Home Town Boys
9:00—Hymns of All Churches
9:15—Modern Living
9:30—Shopping Talk
9:45—Page Lady Wife
10:00—Time Signal Hour
10:00—Freudberg's Orch.
10:15—Lamplighter
10:30—Ma Perkins
10:45—D. D'Arcy, baritone
11:15—Dream Singer
11:30—Mark Hawley
11:45—F. Sherry, blues
12:15—Medical Information
12:30—Melody Moments
1:45—Hit-Makers
2:00—Bide Dudley
2:15—Martha Deane
3:00—Mollie of the Movies
3:15—Frendberg's orgn.
3:30—Garden Club
3:45—Bicycle Race
4:00—M. Duke, contralto
4:15—Way Down East
4:30—Strange As It Seems
4:45—Tea Dance Music
5:00—Trans Radio News
5:15—Omar the Mystic
5:30—Barn Dein's
5:45—Dick Tracy

WJZ—760k

7:30—Jolly Bill & Jane
7:45—Xylophonist; News
8:00—Morning Devotions
8:15—W. Cassel
8:45—Minute Men
9:00—The Breakfast Club
10:00—News; Dream Singer
10:15—E. MacHugh
10:30—Today's Children
10:45—David Harum, sketch
11:00—U. S. Marine Band
11:58—Time Signals
Noon—Simpson Boys
12:15—Rangers
12:30—Farm & Home Hour
1:30—Castles of Romance
1:45—Dot & Will
2:00—Music from Germany
2:30—Music Guild
3:00—Nellie Revell
3:15—Matinee House
3:45—King's Jesters
4:00—Betty and Bob
4:15—Arnold & Boys
4:30—Ivy Scott, singer
4:45—To be announced
5:00—Continental Varieties
5:30—Singing Lady
5:45—Little Orphan Annie

WABC—860k

7:30—Organ Reveille
8:00—Bluebirds
8:30—Freddie Miller
8:45—Salon Musicale
8:57—On the Air Today
9:00—Ripple Call Revue
9:45—Rhythm in Rhythm
9:55—News; Oleanders
10:15—Romany Trail
10:45—2 Stars
11:00—Rhythm Boys
11:15—Romance of Helen Trent
11:30—Just Plain Bill
11:45—Rich Man's Darling
12:00—Voice of Experience
12:15—Captivators
12:30—Mary Marlin
12:45—5 Star Jones
1:00—Hall's Orch.
1:30—M. Charles, organ
1:45—Stage Relief
2:00—Concert Miniatures
2:00—Between Bookends
2:15—Happy Hollow
2:30—School of Air
3:00—M. McCrea, songs
3:15—Science Service
3:30—Library of Congress Musicale
4:30—V. D. Chiesa
5:00—Terry & Ted
5:15—J. Farrell
5:30—Jack Armstrong
5:45—Goldbergs

WGY—790k

6:45—Musical Grab Bag
7:10—Organ Reveries
7:25—News
7:30—Marc Williams
7:45—Musical Clock
8:30—Cheerio
9:00—Hymns of All Churches
9:15—Market Basket
9:30—Mrs. Wiggenny
9:45—Musical Program
10:00—News; Helpful Harry
10:15—Home Sweet Home
10:30—Green & de Rose
10:45—Clark Dennis, tenor
11:00—Cooking Talk
11:15—Studio 7
11:30—Your Child
11:45—Piano Recital
12:00—Musical Program; News
12:15—Banjoleers
12:30—Farm Program
1:00—Yodeling Cowboys
1:15—Kate Orch.
1:30—L. Colton, tenor
1:45—Music Guild
2:30—Business Talk
2:35—"Enamese Enchantment"
2:45—Seasons & Taste
3:00—Forever Young
3:15—Ma Perkins
3:30—Vic & Sade
3:45—The O'Neils
4:00—Betty & Bob
4:15—Bridge Analyst
4:30—Stock Reports
4:45—Long Sisters
5:00—Medical Ass'n
5:30—Musical Program
5:45—Dansante

TUESDAY, FEBRUARY 25

WEAF—660k

6:00—Flying Time
6:15—News; Mid Week
6:30—News; Gordon
6:45—Billy & Betty
7:00—Amos 'n' Andy
7:15—Lowell Thomas
7:30—Easy Aces
8:00—Nelson Eddy
8:30—Wayne King Orch.
9:00—Jack Hylton Orch.
9:30—Richard Crooks
9:45—Richmond Group
10:00—Lucille Manners at Steinway
10:15—Dance Orch.
11:00—Little Jack Little Orch.
11:30—Richmond Group
12:00—Dance Orch.

WOR—720k

6:00—Uncle Don
6:30—Melody Moments
6:45—Lowell Thomas
7:00—Gabriel Heatter
7:15—Music for Today
7:30—Richard Family
8:00—Chic Chorus
8:15—Hollywood Hotel
9:30—Kate Smith
10:00—E. Brown
10:30—Crosley Follies
10:45—Weather
11:00—Adventure Stories
11:30—Transradio News
11:45—Week's orch.
12:00—Kyser's Orch.

WJZ—760k

6:00—News; Southernaires
6:15—NEA Convention
6:30—News; "Year Income Tax"
6:45—Lowell Thomas
7:00—Easy Aces
7:15—Norsemen Quartet
7:30—Lum & Abner
7:45—Lundi Trio & Waltz
8:00—Olive Green
8:15—Lodge Game
9:00—E. Bergh Orch.
9:15—Helen Hayes
10:00—Nickelodeon
10:15—Dinner for Dean Virginia Gildersleeve
10:30—Music America Sings
11:00—News; Gasparre Orch.
11:30—To be announced
12:00—Wallinger Jersey Orch.

WABC—860k

6:00—Lyric Trio
6:15—News of Youth
6:30—News; Cadman Memorial Opera
7:00—Myrt & Marge
7:15—Modern Talent
7:30—Kate Smith
7:45—Boake Carter
8:00—Lavender & Old Lace
8:30—Lawrence Tibbett
9:00—W. O'Keefe; Orch.
9:30—Waring's Pennsylvanians
10:00—Mary Pickford
10:30—March of Time
10:45—C. Barrie
11:00—Nelson's Orch.
11:30—Redman Orch.
12:00—Charioteers Orch.

WGY—790k

6:00—News
6:15—Mid Week Hymn Sing
6:30—News; Evening Reviews
6:45—Grace & Scotty
7:00—Amos 'n' Andy
7:15—Frances the Talker
7:30—Hilltop Quartet
7:45—Joe & Your Gov't
8:00—Between Acts
8:30—Wayne King Orch.
9:00—Vox Pop
9:30—Jumbo Pix Chat
10:00—Studio Party
10:30—Fuller Orch.
10:45—Magnolia & Sunbeams
11:00—News; Dance Orch.
11:15—Dance Music
11:30—Dance Orch.
11:45—J. Crawford
12:00—Dance Music

Frank Knox, Opportunity Maker, Hammers At White House Door

Fifth in a series of six daily articles on possibilities for the Republican presidential nomination.

By KIRKE SIMPSON

Washington (AP) — Col. Frank Knox, of Massachusetts, Michigan, New Hampshire and Illinois, believes in making his own opportunities.

He carved out his professional career the way he won his military title—by starting from scratch and working hard. He seems to have carried the same tactics into politics.

The Colonel — the pistol-shot "Frank Knox" was contracted from "William Franklin Knox" on his own motion—enlisted as a Rough Rider under Leonard Wood and Theodore Roosevelt in 1898 and reached a lieutenant colonelcy in a big gun regiment in France in 1917-18.

Hammers for Success

He began his newspaper career, which has carried him to the publisher's desk of a great Chicago daily and within sight of a Republican Presidential nomination, as a reporter in Michigan.

Whatever his work, the records disclose him as no man to wait on opportunity. He has hammered hard and always at the door of success—opening up his own paths.

He has steered an undisguised course toward realization of ambition for high political preferment. Formal announcement of his candidacy came when he filed in the Illinois primary. He has been more willing to talk on prospective campaign issues, more ready with plans of procedure, than the other probable aspirants.

Knows the Ropes

There are means by which an energetic Republican could help destiny shape party ends at Cleveland. Although he only once has run for public office — governor of New Hampshire—and then been defeated, Colonel Knox has been active in party affairs for years and in more than one state. He knows what to do.

Waiting to be drafted would mean foregoing important organizational work for the enlistment of delegates in advance. Colonel Knox's temperament hardly harmonizes with such strategy. Wherefore it would little surprise political observers if at Cleveland he disclosed a considerable block of southern votes.

There may be little prospect of Republican electoral votes from the South, but that section casts a good share of the votes at a convention, and there have been whispers for months that "Knoxmen" were working quietly among Southern Republicans in the colonel's behalf.

A Regular Republican

Colonel Knox can qualify doubly for the possible Republican insistence on a western candidate. Boston born, he was reared and began his newspaper career in Michigan. He transferred back to New England for a period of years, making New Hampshire the site of his activities. Now he has turned west again a publisher of the Chicago Daily News.

He was a Theodore Roosevelt follower in 1912 and a Leonard Wood supporter in 1920, but he campaigned vigorously for Warren Harding when the '20 nomination was made. That perfects his party regularity. His political assets include a robust physique, fighting ardor, a powerful voice and an engaging personality.

Tomorrow—Dickinson

Energetic Frank Knox is not waiting for public opinion to bring him the Republican presidential nomination. He openly courted majority favor, while probable opponents were silent, and speaking tours have taken him to many political fronts.

HOLLYWOOD SIGHTS and SOUNDS

By ROBBIN COONS

HOLLYWOOD—Unreel parade: The big-name, big-money stars do not figure in the annual list of "busiest actors" as a rule, but this year some of the stars have been working harder and are included.

Garbos, Gables, Colberts, Ann Hardings make only a limited number of films annually. These films, containing starring roles, take from one to three months of their time, including preparation and rehearsals.

But character actors, leading men and women, often work in two or more films simultaneously, or flit from picture to picture with joyous and money-making abandon. Hence they are more likely to figure in the "busiest" ranks.

The Academy of Motion Picture Arts and Sciences recently surveyed the allotment of roles during 1935 and announced that 61 players—or 6 per cent of the 974 receiving major screen credit—performed 19 per cent of the 2,201 roles listed in 430 domestic films.

Stars From Westerns

The plums, it appears, are being distributed somewhat more generously. The year before, 46 actors won 15 per cent of the major roles.

The stars on the list of 61—stars who regularly receive star billing are mainly from the "westerns." They are Buck Jones, Tim McCoy, Reb Russell and John Wayne. But there are also Edward Arnold, Edmond Lowe, Dick Powell and Pat O'Brien.

These regularly are billed above the titles of their films, although Arnold's work last year represented only two starring films. A player had to make six or more pictures to qualify for the list.

The "busiest" include, of course, Edward Everett Horton, ZaSu Pitts, Lewis Stone, May Robson, Frank McHugh, Guy Kibbee and those two popular leading men, Franchot Tone and Fred MacMurray.

Snow Gets Tracked

Working in real snow on location calls for "one-take" actors, who will do it right the first time.

"The Country Beyond" location up in the big snows at Truckee, Calif., had a two-week schedule. Director Eugene Forde estimated two months would be required unless nearly every snow scene were done right on the first "take"—because snow gets tracked, and snowtracks tell a story which usually is not the story you want told.

* * *

The executive in story conference said: "I want something set in that Balkan country—you know, where the Queen of Roumania comes from. Yes, that's it—Bulgaria!"

White 'Possums Reported

Great Bend, Kas. (AP) — Hunters report white possums in the Arkansas river valley. Homer Brown, who sells pelts, said he bagged four.

At The Theatres

PREVIEWED

Today

Broadway: "Rose Marie." Those two much advertised singing stars of the screen, Jeanette MacDonald and Nelson Eddy, continue their operatic talents in this latest of the W. S. Van Dyke motion picture classics. It's bargain entertainment for it is a skillful blend of romance, melodrama, color and music, all joined into an entertaining unity by Director Van Dyke and his aides. The score was written by Rudolph Friml, there are dashes of "La Tosca" and "Romeo and Juliet" thrown in for operatic authenticity, and the story tells of a great singer who goes into the northwest to help her brother, a fugitive from justice. While there, a Royal Northwest Mountie falls in love with her and he is torn between duty and the love of a woman. The scenery is especially beautiful, a standout part of the production, and the Indian dances are another distinctive part of the show. The cast offers Allan Jones, James Stewart, Reginald Owen, Alan Mowbray, Una O'Connor, Pedro de Cordoba, Gilda Gray and Herman Bing. Good entertainment if you enjoy the singing team of Eddy and MacDonald.

Kingston: "Paddy O'Day" and "Nevada." Little Jane Withers, who is carving out quite a name for herself among the celluloid mills of Hollywood, plays the role of a homeless little Irish immigrant in the opening feature at the Kingston. She escapes from Ellis Island, wanders around New York and finally enters the life of a young eccentric millionaire. Her influence upon his future is the main part of the picture and it proves to be enjoyable and heart-warming drama. Pinky Tomlin, Rita Cansino, George Ollery, Francis Ford and Vera Lewis are featured. "Nevada" is a wild and action jammed story of Arizona at the opening of the 20th century. The state was alive with cattle rustlers at the time and Buster Crabbe, featured player in the film, plays a cowboy who joins up with an outfit only to discover that they are the most murderous gang of rustlers in the business. This puts the virile Mr. Crabbe on the spot but he works himself out in nice shape during the run of the show. Kathleen Burke, Monte Blue, Raymond Hatton and Glenn Erickson are also in the cast.

Orpheum: "The Spanish Cape Mystery" and "Dawn Rider". Great excitement prevails in the opening thriller of this double feature program, a murder mystery with numerous chills and uncertainty where a beautiful girl gets tangled up in more trouble than she has seen in many a day. Helen Twelvetrees and Donald Cook head the cast. "Dawn Rider" is the other attraction, a western horse and gun talkie with John Wayne in the role of hero.

Tomorrow

Broadway: Same.

Kingston: "Murder of Dr. Harrigan" and "I Conquer the Sea." Mignon G. Eberhart's exciting mystery novel loses some of its appeal when brought to the screen through technicalities but it proves to be mystifying, shocking and dramatic just the same. Most of the action is laid in a hospital and there are several glaring movie boners in the show that should please those who like to watch for flaws in a talkie production. Ricardo Cortez, Kay Linaker, Mary Treen and Mary Astor are in the cast. "I Conquer the Sea" is the other attraction with Steffi Duna.

Orpheum: Same.

The most dangerous people are those who look wiser than they are.

RIO GRANDE ICE PLANTS MOST BUSY IN WINTER

San Benito, Tex. (AP)—Ice plants in the sub-tropical Lower Rio Grande valley are busiest in winter.

The demand is not for domestic consumption but to keep early fruits and vegetables fresh en route to northern markets. Ice-making factories hum until late spring but when citizens begin to seek the shade and vegetation droops, production will dwindle. Fall and winter crops of farm and orchard then will have gone up the long road to consumers.

Thousands of tons yearly are used for icing refrigerator cars. Every town in this section has one or more icing docks at which cars are serviced.

"All But The Walls"

Greensboro, N. C. (AP)—The operator of a grocery store here reported to police that thieves entered the establishment and "took all but the walls."

North Carolina is credited with 9,239 miles of surfaced roads.

ST. JAMES MEN'S CLUB
VARIETY SUPPER
at
ST. JAMES M. E. CHURCH
Wednesday Evg., Feb. 26
From 5:30 p. m. till 7:30 p. m.
SOUPS
Vegetable Split Pea
MEATS
Virginia Ham Mustard Sauce
Scottish Hamburger
VEGETABLES
Baked Beans Southern, Creamed Cauliflower, Buttered String Beans, Banana Fritters, Franconia Sweet Potatoes, Creamed Potatoes
SALAD
Lettuce and Tomato
DESSERTS
Lemon Pie, Apple Pie, Pumpkin Pie, Devil's Food Cake, Fruit Sponge Cake, Ice Cream
Coffee Tea Cocoa Milk
Adults....50c — Children 25c

2000 People Wanted

TO ATTEND ST. JOSEPH'S ANNUAL CARD PARTY, BRIDGE, PINOCHLE AND EUCHRE. BIGGER THAN EVER. ENTERTAINMENT AND REFRESHMENTS FREE. THE PUBLIC IS CORDIALLY INVITED. HELD AT

MUNICIPAL AUDITORIUM
TUESDAY NITE AT 8:15
Feb. 25

TEL. 324 ORPHEUM THEATRE
8 SHOWS DAILY 2, 6:45 & 9 | SUNDAY and HOLIDAY CONTINUOUS SHOW STARTS AT 1:20
Children Anytime ..... 10c | Matinee All Seats... 15c | Evenings All Seats.... 25c
FREE — TONIGHT — FREE
STREAMLINE DINNER WARE TO THE LADIES
2 FEATURES—TODAY & TUESDAY—FIRST SHOWING IN TOWN
Helen TWELVETREES in "The SPANISH CAPE MYSTERY"
DONALD COOK
FROM THE NOVEL
JOHN WAYNE in "DAWN RIDER"
2 FEATURES—WEDNESDAY & THURSDAY—2 FEATURES
CHARLIE CHAN in "SHANGHAI"
BOB STEELE in "KID COURAGEOUS"

Comforter Christian Endeavor
Presents Second Annual Play
"THE WILD OATS BOY"
By LILLIAN MORTIMER
THURSDAY EVENING, 8:15
FEBRUARY 27, 1936
COMFORTER HALL,
WYNKOOP PLACE
Adults 25c — Children 15c

Broadway
BROADWAY. "HOUSE OF HITS" PHONE 1618.
FEATURE PICTURES SHOWN TWICE IN AFTERNOON
1:30 & 3:30—EVES. 7 & 9—CONTINUOUS SAT., SUN., HOL.
SUNDAY PERFORMANCES START AT 3 P. M.
NOW PLAYING
Direct from 3 Big Weeks at the Capitol Theatre, New York City
"ROSE MARIE, I LOVE YOU!"
The world's greatest love songs ..... romance that thrills ..... spectacle that enchants . . . . in M-G-M'S MIGHTIEST TRIUMPH!

Directed by W. S. Van Dyke
Produced by Hunt Stromberg
EXTRA ADDED ATTRACTIONS
METRO-GOLDWYN-MAYER'S
THIRD DIMENSION FILM NOVELTY
"AUDIOSCOPIKS"
Which May Prove the Turning Point in Motion Pictures
ASK FOR AUDIOSCOPIKS GLASSES ON ENTERING THEATRE
STARTS WEDNESDAY
FRANK BUCK'S
THRILLER OF THRILLERS
"FANG AND CLAW"
The Most Amazing Animal Adventure Ever Filmed
Also MARCH OF TIME, VOICE OF EXPERIENCE
MICKEY MOUSE CARTOON—"PLUTO'S JUDGMENT DAY"

Kingston
WALL STREET PHONE 271
Feature Pictures Shown Twice in Afternoon, 1:30 and 3:30; Eves., 7 and 9; Continuous Saturday, Sunday and Holidays. Sun. performances start at 2 p. m.
TOMORROW & WEDNESDAY
2—FEATURES—2
One Man Will Die From Sheer Fright At The Mere Sight of This Killer!
...And Thousands Will Get the Thrill of Their Lives At

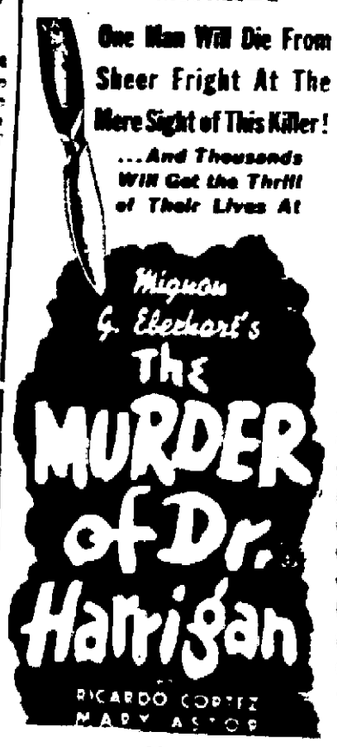

Also
STEFFI DUNA in "I CONQUER THE SEA"
LAST TIMES TODAY
2—Features—2
JANE WITHERS in "PADDY O'DAY"
Zane Grey's "Nevada"

FREE TO OUR LADY PATRONS WEDNESDAY NIGHT FREE
HARKER DOLOCEN CHINA
The Dinnerware That Lends Charm and Distinction to the Dining Table. It is Beautiful, Serviceable and Practical! It Keeps the Food Hot Over the Oven!

Resinol Quiets the maddening itch, soothes irritated skin, aids healing
Effective in stubborn cases yet mild enough for tenderest skin
for Itching

Kingston Loses To Reds, 18-21; Locals Miss 14 Out of 20 Fou's

Kingston lost its American Basketball League game Sunday at Union City, 18-21, to the Jersey Reds.

This contest was to determine whether Frank Shimek and Tiny Hearn would remain with the Cities Service tossers. It was heralded as their "Just one more chance" appearance, following Frank Morgenweck's decision to fire, then rehire them.

How he felt about continuing the two on the payroll of his club could not be learned at this writing. However, it is presumed that they'll stay. Hearn's opponent, Entrupp, went scoreless and Shimek's adversary, Paulie Adamo, got only one foul. "Shimy" made one himself. Hearn didn't register.

Lefty Kintzing copped the Kingston scoring honors with six points, and Corky Stanton, his forward mate, who played a full game, made four. Carlie Husta tallied five. Moe Spahn walked off with the highest score for the Reds, making 12 points on one field and 10 fouls.

There were 20 fouls called by Referee Pete Sinnott on each team, indicating that the affair was no Sunday school picnic. Jersey converted 13. Adamo, Scrill and Frankel each adding one to the 10 Spahn made. Kingston flunked badly from the baby stripe, making only six and missing 14.

Wednesday night the two clubs will go at it again, meeting at the Municipal Auditorium. This week the game will start at 9:30 instead of the usual earlier hour in order not to interfere with Lenten churchgoers.

Yesterday's boxscore

Jersey Reds (21).

	FG.	FP.	TP.
Adamo, f	0	1	1
Micholetti, f	1	0	2
Spahn, f	1	10	12
Entrupp, c	0	0	0
Scrill, g	0	1	1
Frankel, g	2	1	5
Total	4	13	21

Kingston (18).

	FG	FP.	TP
Kintzing, f	2	2	6
Stanton, f	1	2	4
Hearn, c	0	0	0
Husta, g	2	1	5
Shimek, g	0	1	1
Wyka, g	1	0	2
Total	6	6	18

Score by periods.

Jersey Reds	7	8	8	—21
Kingston	6	6	6	—18

Fouls committed: Kingston 20, Jersey Reds 20. Referee, Pete Sinnott.

Wings Polish the Diamonds, 57 to 41

The Clinton Avenue Wings scored another victory Saturday night when they defeated the St. James Diamonds 57 to 41. For the winners Britt and Snyder scored 28 points between them, all but two from field goals. Schoonmaker and Studer did nearly as well for the losers, having a total of 26 points.

The boxscore

Wings

	F.G.	F.P.	T.P.
Schreiber, rf	3	1	7
Britt, lf	8	0	16
Ferguson, c	4	0	8
Snyder, rg	5	2	12
Crist, lg	4	1	9
Myers, lg	2	1	5
Total	26	5	57

Diamonds

	F.G.	F.P.	T.P.
Schoonmaker, rf	4	4	12
Bence, lf	3	2	8
Studer, c	7	0	14
Stock, rg	1	0	2
Norton, lg	0	1	1
Molyneaux, lg	2	0	4
Total	17	7	41

Score at end of first half, 30-10, Wings; fouls committed, Wings 10, Diamonds 6. Referees, Bartroff, Silverberg.

'Y' Pool Tournament To Start Thursday

A tournament in pocket billiards for the Business Men's group at the "Y" will start Thursday evening. The pairings for the first round will be made on Wednesday evening at the "Y" at 8 o'clock.

Sixteen men have signed up for the tournament. These are James Scott, Wilson Ingalls, Walter Powell, Harry Rieman, Ernest LeFevre, C. S. Schoonmaker, N. H. Fuller, Charles A. Henke, H. J. Wieber, A. C. Quimby, Guilert Alexander, Lamont Winters, Clyde E. Wonderly, J. Watson Bailey, John Whittaker and Kenneth Slater.

PACE-SETTING KANSANS HAVE CLAIMS TO FAME

Lawrence, Kas. (AP)—The University of Kansas basketball team, leader in the Big Six Conference race, has some claim to originality.

The first team includes Ray Tolling, rated among the best collegiate players in the nation last year; Ray Noble, greatest pole vaulter ever developed in the Conference, Francis Kappelman, who has been signed for a tryout as catcher with the Detroit Tigers next year, and Milton Allen, a son of the coach, Dr. F. C. (Phog) Allen.

The fifth regular, Fred Fralle, is only a sophomore, with nothing to recommend him as yet except that he is a mighty good basketball player.

Venzke's Star Looms Bright for Olympics Battle in Berlin

By ALAN GOULD
(Associated Press Sports Editor)

New York, Feb. 24 (AP).—"It's still a long lope from Madison Square Garden's board track to the Olympic cinder-path in Berlin but the goal of international triumph in the classic "metric mile" looms brightly today for Gene George Venzke, Pennsylvania's picture runner and come-back sensation of the 1936 footracing season.

Venzke ended any lingering doubt of the all-conquering calibre of his return to form by taking the National 1,500 meter title and world record from the great Glenn Cunningham Saturday night.

Both were under the old indoor mark as Venzke collared Cunningham in the stretch drive and won going away, by two yards, in the dazzling time of three minutes, 49.9 seconds. Cunningham was clocked in 3:50.1, four tenths under the record he set in the same event a year ago.

Venzke thus scored his third straight victory over the runner who had whipped his 22 times in 23 races prior to the current indoor campaign.

Cunningham set the kind of pace that previously had killed off his rivals. Glenn fairly blistered the boards with a first quarter in 59.8 seconds, the half-mile in 2:00.4 and the three quarters in 3:04. But the shadow of the rejuvenated Venzke stayed with him and in the stretch it was the "iron horse" that cracked under pressure.

Cunningham was not the only champion in the National A. A. U. indoor title meet who found a world record performance insufficient to win. An unheralded negro high jumper, Dave Burke of Cleveland and Marquette University, tied Cornelius Johnson, Los Angeles negro, and defending title-holder, at the new record height of 6 feet, 8 15-16 inches.

Sharing the spotlight in a meet marked altogether by five world record performances, and two new championship marks, was Syracuse's unbeaten Eddie O'Brien, who raced to his second straight world record triumph. O'Brien spread-eagled his field to win the 600-meters title in 1:21. This wiped out the former record of 1:21.4, set in 1933 by Milton Sandler.

Other world records were set by Irving Folwartshny of Rhode Island State, with a winning heave of 58 feet, ½ inch, in the 35-pound weight throw, and by New York University's 1,000-meters spring relay team, clocked in 2:00.4. New meet marks were set by Norman Bright, San Francisco, winner of the 5,000-meters run in 15 minutes flat, and by Manhattan College's 1,600-meters relay foursome, time in 3:19.7.

Racing Authorities To Meet in Louisville

New York, Feb. 24 (AP).—A special committee of national racing authorities will meet in Louisville during Kentucky Derby Week in May to form an organization for the inauguration of a "turf Olympiad" proposed by Herbert Bayard Swope, chairman of the New York State Racing Commission.

After an organization has been established another meeting will be held here later in May when invitations will be drafted and sent to racing bodies throughout the world to forward actual nomination.

Swope's proposal, made at the recent convention of the National Association of State Racing Commissioners, calls for an inaugural international meeting within the next few years with renewals every two or three years thereafter. The first Olympiad will be held in the United States.

Several races at various distances would be held on different dates. Swope pointed out this will permit the development of full form and representation of sprinters as well as distance horses.

The Olympiad not only would serve to popularize and organize racing throughout the world, but also is expected to lead to an international agreement as to what horses and what blood lines are entitled to international rating.

Swope pointed out that the great Man O' War is not listed as a true thoroughbred in the English stud book because his sire, Fair Play, is considered to have a "cold strain" through his sire, Hastings, although Man O' War's dam, Mahubah, is rated pure bred.

Dodson Takes $500 At St. Petersburg

St. Petersburg, Fla., Feb. 24 (AP)—Leonard Dodson of Pembrine, Wis., was more than $500 richer today for showing more famous professionals in the St. Petersburg open tournament a few tricks about golf.

Tied for first place at 283 with Harry Cooper of Chicago when the regulation 72 holes ended Saturday, Dodson beat the veteran by a stroke in an 18-hole playoff yesterday.

A par 72 on the Pasadena Country Club course was good enough to down the sturdy Cooper.

They divided two-thirds of the gate receipts for the playoff and received the tournament top purse—$500 for Dodson and $250 for Cooper.

HUGE CROWD SEES TOP ROW WIN RICHEST TURF PURSE OF YEAR

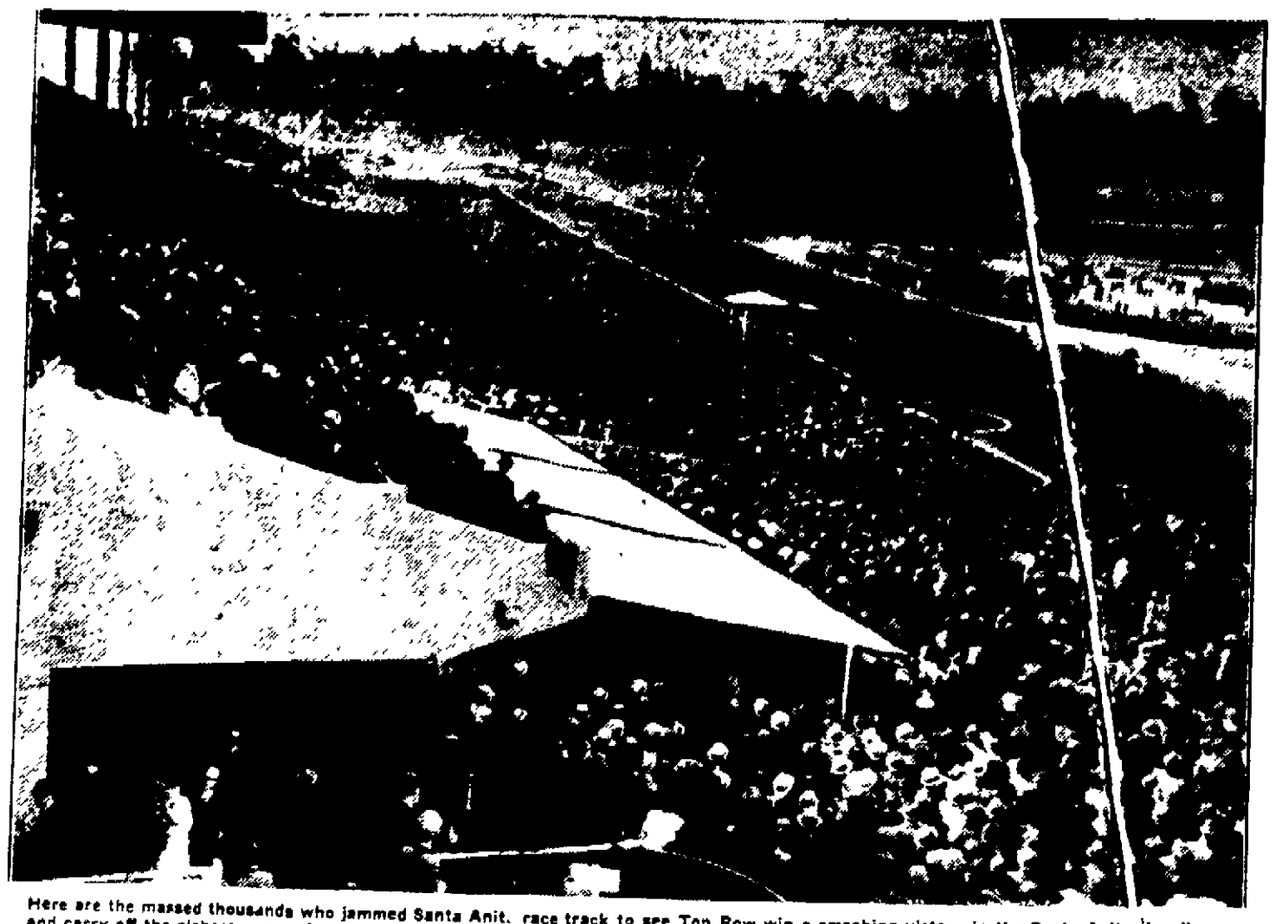

Here are the massed thousands who jammed Santa Anita race track to see Top Row win a smashing victory in the Santa Anita handicap and carry off the richest purse of the year—$104,600. Discovery, backed heavily by bettors, finished far back in the field and never offered a real threat. (Associated Press Photo)

TOP ROW FLASHES TO VICTORY IN SANTA ANITA

Leading the field, Top Row is shown streaking across the finish line in the Santa Anita handicap to win $104,600, richest turf prize of the year. Strung along the rail behind the winner, in the order they finished, are Time Supply, Rosemont and Azucar, winner last year. Discovery, a top-heavy favorite, was seventh. (Associated Press Photo)

Top Row Interfered With Time Supply in Santa Anita Struggle

Los Angeles, Feb. 24 (AP).—Motion pictures showed today that Top Row, winner of $104,600 in the Santa Anita handicap, interfered with Time Supply, Rosemont, Azucar and Whopper, his contenders in the furious stretch drive for the richest prize of the American turf.

The little horse, claimed for $3,500 two years ago by A. A. Baroni, won the classic Saturday by a half a length margin over Time Supply. Rosemont finished half a length behind Time Supply in third place, while the same distance back was Azucar, winner of the $100,000 handicap in 1935.

Jockey Tommy Luther on Time Supply claimed a foul, but the stewards threw it out, possibly because there was so much bumping around from the very start.

The movies showed that Top Row moved over in front of the field after rounding the last turn, and in so doing bumped Time Supply. Whopped, Azucar and Rosemont, or sent one bumping against the other.

A few strides further on, Top Row lugged in on Time Supply.

Jockey Wayne Wright on Top Row rode to win, and his maneuvering through holes was superb. The 20-year-old Idaho boy won $12,500. He received the customary 10 per cent from the owner and a purse donated by the Los Angeles Turf Club.

Top Row's time on the clock geared to one-hundredth of a second was 2:04.21, with Time Supply just 12-100 second behind. The track statisticians figured that on this basis of one-fifth of a second to a stride, Discovery, the prohibitive favorite, was six full lengths behind in seventh place.

Discovery, the 1935 champion, never was in the going at any time. He was bumped at the start and just didn't seem to have the heart for the race.

Azucar was the big surprise. The 1935 winner came like the wind in the latter stage and was running over the field as he came into the stretch. If he had been able to stay in with the leaders earlier he might have done what nobody thought he could do—win a $100,000 pot twice running.

Ideal Weather for Trials

Grand Junction, Tenn., Feb. 24 (AP)—Ideal weather prevailed today as Dr. Rice Welling and his brace mate, Yankee Doodle Jack, took the field on the Ames plantation here at the opening of the national championship bird dog trials. All of the first day's entries are pointers. Sports men from over the United States were assembled to follow the field of 25 dogs. The trials will continue for a week with two braces daily.

Clifton Quick Again Wins the City Junior Pool Championship

In defeating Stanton Warren 100 to 81 Saturday night in his match game in the pool tournament which has been under way for some time at the Kaslich parlors Clifton Quick for the second time won the city junior championship. Quick had a scare toward the last part of the match game, when with the score 91 to 41 in his favor Warren scored 40 more before Quick could get the nine he needed.

Quick has lost but one out of eight match games played, having dropped a game to Lou Auchmoody.

Tonight Walt Jeghers plays Jimmy Burns. If Jeghers wins tonight he is sure of at least a tie for second place, his leading opponent being Gil Kelder of Rosendale. To tie Jeghers in that event Kelder must defeat Lou Auchmoody and Frank Schilling.

Capital Mourns Colonel Roosevelt

Washington, Feb. 24 (AP) — The capital today planned last honors for Colonel Henry Latrobe Roosevelt, assistant secretary of the navy, who died Saturday after a brief illness.

Colonel Roosevelt, distant cousin of the President, will be buried in Arlington Cemetery tomorrow with full military honors. A detail of Marines with whom Roosevelt served in several campaigns will bear the casket.

Flags on all navy ships were at half mast for the first time since the death of Calvin Coolidge.

When Louis And Lewis Meet

Oklahoma City, Okla. (AP)—Louis Morris has Lewis Morris to thank for a prison term. Louis, a negro, was accused of horse stealing. Lewis is county attorney.

VENZKE SETS WORLD RECORD

Gene Venzke, Pennsylvania flier, is shown breasting the tape in the 1,500-meter championship at the national A.A.U. games in New York to beat the mighty Glenn Cunningham by two yards and set a new world record of 3:49.9 for the distance. (Associated Press Photo)

Kingston Also Loses Exhibition

The Kingston Cities Service team after their American League loss at Union City to the Jersey Reds, Sunday afternoon, by three points, traveled to the Bronx for an exhibition against the Y M H A and tossed that one away by five markers, 24-29.

Al Wyka, playing forward, and Carlie Husta, guard, made eight and seven points respectively for Kingston and McDonald and Hutchins made 9 and 8 in the order named for the Bronx tossers.

Hutchins played center against Tiny Hearn and outmaneuvered the big southerner in floor work besides holding him down to one field while he scored four.

Great Armies of Blind Ants Rout All Enemies

Where are they going? No one knows. But tiger, lion, elephant or human being all fly in terror before their blind advance. For they are the armies of the blind ants—and when they meet a resistance they cannot see, they go through it, declares a writer in Pearson's Weekly.

Driver ants are only an inch long, but they are the most dreaded of living creatures. They are trained almost mechanically as any army. Their columns of march are perfectly organized with the females packed in the center, flanked each side by a strong line of protecting males.

In front of the column march the soldiers and skirmishing parties. Their job is to find suitable camping sites and to give warning of danger.

Their method of crossing a river is ingenious. The soldiers select a suitable spot for crossing. The ants then break column, and form themselves into a compact ball—females inside, males next, and outside, the more powerful soldiers. This ball rolls down the bank into the stream and is whirled across to the other side by the current.

When the driver ants come to a village the inhabitants run for their lives. To remain would be to be eaten alive. The drivers devour every rat, spider, dog or chicken that is left, before passing on in their relentless march. They are, in fact, nature's spring cleaners, for the villages are always cleaner after their visit.

Keys an Ancient Symbol of Power and Authority

Keys have always been the symbol of power and authority, notes a writer in the Montreal Herald.

The ancients believed that their gods held the keys of the life-giving fertilizing rivers, and thus controlled the rise and fall of the waters.

Babylonians who seem to have been the first users of keys, represented their gods as carrying a key.

The Romans gave some of their deities the title of "Key Bearer." Hecate the three headed goddess of enchantment was supposed to hold the keys of the gates of Hades. Janus, the sun god, held the keys of peace and war, times and seasons.

Modern wedding rites have their origin in ancient Rome. When the newly-wed wife came to her new home she was solemnly presented with the keys, suspended from a metal ring which became the bridal ring.

Roman law recognized the key ring as a symbol of authority given by the husband to his bride when he made the Roman marriage vow, "Where I am master, you shall be mistress."

"Entangling Alliances"

Washington, in his farewell address, published September 17, 1796, said: "Why forego the advantages of so peculiar a situation? Why quit our own to stand upon foreign ground? Why, by interweaving our destiny with that of any part of Europe, entangle our peace and prosperity in the toils of European ambition, rivalship, interest, humor, or caprice? It was Jefferson who said: 'Peace, commerce and honest friendship with all nations—entangling alliances with none.' This was in his first inaugural at noon, March 4, 1801.

Thousands Attend Week-end of Winter Sports at Woodstock

Woodstock, Feb. 24—Several thousands participants and spectators enjoyed the winter sports activities in Woodstock on Saturday and Sunday. Of these enthusiasts were New Yorkers who arrived week-end snow trains giving Woodstock a taste of real winter activity.

Weather permitting the ski events postponed Sunday, will be held next week-end. Snow trains from New York are scheduled for the next two weeks. If more snow falls other will be sent.

Friday's influx of 200 passengers was handled with as little confusion as possible, first at the train in Hurley and then at Leon Carey's shop in Woodstock. From the station five full buses left for Woodstock, each one with a representative of the Woodstock Winter Sports Association to see that each passenger reached his destination without delay or confusion. Passengers were placed in buses according to the locality of their reservations. One bus left for Lake Hill, Willow and upper Bearsville; a second for upper Woodstock and lower Bearsville, and for Woodstock proper. A fifth carried visitors who had made no reservations and others who stayed in their own summer homes or with friends. Besides the buses there were a number of private cars to meet the train. At Leon Carey's shop, which remained open until 1 a. m., visitors who had no reservations were placed in boarding houses and hotels, where they were transported by car.

Every boarding house and hotel listed as an accredited Woodstock Winter Sports Association member was filled. These reservations totaled 175. The balance were those who have summer homes here, or were the guests of friends in town. By midnight quarters had been found for everyone, a doctor had been called for the man with a sore throat, a taxi arranged to meet one guest at 7 a. m. By 12:15 o'clock most of the 200 had swarmed the town and were foraging for food. The village was illuminated by floodlights far into the morning. A chartered bus from New York to the Catskills left a number of passengers in Woodstock and then proceeded to further points.

It is estimated by Woodstock Winter Sports Association officials that over $2,000 was left in Woodstock over the week-end.

Though the scheduled ski events were not held, there was ample opportunity for winter sports activities. The 25 miles of ski trails, the mill in Bearsville and the slide on Ohayo mountain were popular localities on Saturday and Sunday. The sleigh slide parallel to the toboggan slide is so improved that sleds and toboggans, starting together reached the end of the slide abreast of each other with a speed of nearly 70 miles an hour. Sleighs racing against toboggans were a common sight during Sunday's activities. Several of the champion sleighers have already made better time than the toboggans.

In spite of warning signs several people have been injured by standing directly in the path of the speeding sleds. This has prompted the Winter Sports Association to post guards along the foot of the slide. Walter Steinhilber was painfully injured when Gus and Betty Schrader on a sleigh racing at nearly 60 miles an hour crashed into him as he stood in the sleigh track. Mr. Steinhilber was struck in the legs and somersaulted into the air. On Sunday two innocent bystanders were similarly injured when a sleigh swerved to avoid a group of women talking in the sled track.

Among the crowd were people who have attended Lake Placid and Canadian winter resorts. They were much impressed by the excellence of the Woodstock slide.

Middletown Defeats DuPonts At Wallkill

The Middletown Y. M. C. A. five defeated the Newburgh DuPonts 34 to 20, in the only game played at the Wallkill Prison, in the Wallkill Valley League, Sunday afternoon.

The second game scheduled, between Battery A and the Kendalls, was postponed, as there was other entertainment on the program.

Middletown came from behind to win their game Sunday, as the DuPonts were leading 16 to 14 at the end of the first half. Big scorer for Middletown, and the game was Stoll, who made five fields and four from the foul line, for a total of 14 points. Blake, with four fields, led for the Newburgh team.

The box score:

DuPonts

	F.G.	F.T.	T.P.
Brubaker, rf	0	1	1
Gearone	0	0	0
Blake, lf	4	0	8
Groman	0	0	0
Gledeeran, c	2	0	4
Robinson, rg	0	1	1
Day	0	0	0
Graham, lg	2	1	5
Totals	8	2	20

Middletown

	F.G.	F.T.	T.P.
Barry, rf	2	0	4
Whitman, lf	2	1	5
Knight, c	2	0	4
Burr, rg	2	0	4
Grasheimer	0	0	0
Stoll, lg	5	4	14
Totals	13	5	31

Referee—De Mott.

Polo Ancient Sport

London (AP)—A collection of illuminated Persian manuscripts telling the story of polo five centuries ago, have been sold at auction here for $625. Polo was brought to England by the 10th Hussars after its Indian mutiny. It has been played in Persia and India for hundreds of years.

CLASSIFIED ADVERTISEMENTS

No Advertisement Less Than 10c a Day With Minimum Charge of 50c)

ALL ADS CARRYING BOX NUMBER ADDRESSES MUST BE ANSWERED BY LETTER OR POST CARD
THE FREEMAN WILL NOT BE RESPONSIBLE FOR MORE THAN ONE INCORRECT INSERTION OF AN ADVERTISEMENT IN THESE COLUMNS

REPLIES

The following replies to classified advertisements published in The Daily Freeman are now at The Freeman Offices:

Uptown
Man, 12, X
Downtown
BM, CE, MO, Routa

FOR SALE

4 DRY KINDLING—stove and heater wood. Clearwater; phone 2751.

ALL TYPES of second-hand coal heating stoves. Phone 2828-J. Oil Burner Mart, 101 North Front street.

CHESTER WHITE PIGS—four to six weeks old, $5 each. Daniel B. Sampson, Shokan, N. Y.

OIL BURNING BROODER—$8. Inquire 57 Lincoln street.

COOLERATOR—The new AIR CONDITIONED Refrigerator, and Manufactured Ice. Tel. 237 Binnewater Lake Ice Co.

GAY RED—like new. Beautiful covering. Reasonable. Phone mornings 562-J.

DRUM OUTFIT—first-class condition; reasonable price. Phone 2565.

DOG—Black Spitz, year old. 21 Hurley avenue. Phone 1229-R.

ELECTRIC MOTORS—1-6 horsepower up. P. J. Gallagher, 55 Ferry street. Phone 2817.

ELECTRIC MOTORS—Carl Miller & Son, 474 Broadway.

GAS RANGE—Smooth Top, with Rheostat, $10. Hand carved walnut buffet, with large mirror, $15. Pennington, 74 Main

HARDWOOD—sand, stone, cinders. A. Vogel Trucking Company. Phone 125.

HARDWOOD—stove lengths, and salt hay. R. T. McGill.

HARDWOOD—$3 per stove cord; delivered. Phone 2471. 210 Foxhall avenue.

1-4 HARWOOD—$2 load. Call Edgar Elliott 3783-J.

KEROSENE—Prompt delivery. W. Garrabrant, Lake Katrine; phone 792-M-2.

KITCHEN STOVE—Phone 1519 or inquire 50 Spring street.

PARLOR SUITE—and davenport suite, 3 pieces, hurry, reasonable. 156 St. James

PIANOS—several used, upright, in good condition, for sale or rent. Fred C. Winters, Clinton avenue. Phone 1113.

PIPE THAWING—by electricity. Ben Rhymer Auto Body Shop; phone 2334-M

PRIVATE SALE—52 St. James street, Hudson seal coat and other furs, glass, crockery and silver, some furniture.

REPOSSESSED FURNITURE—(2) 3-piece living room suites; (1) 9x12 Axminster rug. Very reasonable. Montgomery Ward and Co., Kingston, N. Y.

SAWED WOOD—and second-hand lumber. John Fischer, 334 Abeel street; phone.

SEWING MACHINE—good condition, and antique hall rack. 121 Green street.

TOBACCO CASES—20c each. G. W. Van Sirke & Horton.

TWIN BEDS—box springs, mattresses, $15; other furniture cheap. First floor, 156 Fair street.

TYPEWRITERS—adding machines, check protectors, all makes. Try our yearly repair service. O'Reilly's, 530 Broadway and 18 John street.

USED BATHROOM FIXTURES—also combination coal and gas range. Wieber and Walter, Inc., 690 Broadway.

USED RADIOS—thoroughly reconditioned, $10 and up. Bert Wilde, Inc., 632 Broadway, phone 72.

USED CARS FOR SALE

1934 HUDSON SEDAN—Sun tan finish with cream striping. Strictly modern in style. Mohair upholstering. Motor smooth as day it was built.

1933 TERRAPLANE COACH—Black with cream wire wheels. Engine in A-1 shape. Very quiet. Whipcord upholstery.

1934 PONTIAC CONVERTIBLE COUPE—Two fender welds, 6 wire wheels, knee action, twin horns, no draft ventilation and other extras.

1934 FORD DELUXE TWO-DOOR SEDAN—Fine green finish, ivory stripe, mohair upholstering, five good tires.

MANY OTHER EXCELLENT USED CAR VALUES

PETER A. BLACK
Clinton Avenue at Main Street
Phone 2450

1934 Olds 6 Sedan, slightly used
1934 Olds 6 sport Coupe, low mileage
1934 Packard Deluxe Sedan, radio & heater
1934 Pontiac 8 Touring Sedan, 6 wheels, trunk rack
1934 Ford 8 Roadster, very smart car
1935 Ford Coupe, slightly used, hot water heater
1933 Olds 2 door Sedan
1933 Dodge 6 Sedan
1932 Buick 6-wheel 5 pass. Sedan
1932 Olds 6, 5 pass. Sedan
1932 Buick 5 pass. Coupe, 6 wheels, heater
1932 DeSoto 6 Sedan, very reasonable

Chevrolets Plymouths
And Many Others
STUYVESANT MOTORS
Clinton Ave., Open Evenings, Kingston
Trades Taken Easy Terms

Poultry & Supplies For Sale

KERR'S LIVELY CHICKS
Blood tested. All popular breeds. Special discount offer. Sexed Leghorns available. Poultry supplies. Chicks on hand. Authorized agent. Simplex brooders. KERR CHICKERIES, INC., corner Washington and Hurley avenues, Kingston, N. Y. Phone 4161.

REAL ESTATE FOR SALE

ACRES—on Route 28, with cottage, $200 cash, balance terms. Owner, Apt. 122 Green street, City.

FAMILY HOUSE—Rockbottom price, income and toilet each floor, owner will sell only $1,200. $200 cash down.

ROOMING HOUSE—Brewster street near Kaiser, all improvements. Lot 50 x 100. $1,500 cash. Balance [illegible] mortgage.

SAM N. MANN, Broker,
56 Abeel. Phone 2140

[illegible]—in heart of city, 8 rooms, bath; [illegible] $1,000 cash. Box 12, Uptown Freeman

REAL ESTATE WANTED

[illegible]—for cash. Hudson counties' [illegible] Nathaniel R. Green, realtor, 277 [illegible]

TO LET

[illegible] houses and apartments: $20 to [illegible] Hendricks, phone 2688-M.

[illegible] Broadway. Inquire Hotel [illegible], Kingston, N. Y.

TYPIST—adding machines, Remington, Underwood, Smith, Victor, Sun [illegible], etc. O'Reilly's, 530 Broadway and John street.

HOUSES TO-LET.

[illegible] HOUSE—all improvements, [illegible] with garage.

[illegible] house and bath. Phone 511

[illegible] house, new, oak floors, all improvements; 40 Elmwood [illegible] Uptown Office.

[illegible] improvements, at 6 Maiden [illegible] Phone 520.

[illegible]—all improvements; garage; [illegible] street. Phone 3613-M.

INSTRUCTION

[illegible] SCHOOL OF BUSINESS—[illegible] Enter any day or night—now! Competent teachers, bookkeepers, etc., for employers promptly.

One Cent a Word

(No Advertisement Less Than 10c a Day With Minimum Charge of 50c)

APARTMENTS TO LET

APARTMENT—three rooms and bath, heat, gas, hot water furnished; all newly decorated. Phone 2396.

APARTMENT—all improvements, heat and hot water furnished. Inquire 6 Thomas street, Apartment 2.

APARTMENT—five or six rooms, heated, all improvements. Phone 1475-M.

APARTMENT—four rooms, all improvements, heat furnished; rent reasonable. 70 Fair street.

APARTMENT—Three rooms, all improvements, 73 Crown street.

APARTMENT—five rooms and bath, all improvements except heat. 39 Clinton avenue.

MODERN APARTMENT—3 rooms; Franklin Apartment House. Phone 2528 or 281.

THREE and FIVE rooms, bath, all improvements; heat furnished. 164 Hurley avenue. Phone 2099-W.

TWO ROOMS—with all improvements; reasonable. 23 West Pierpont street.

UP-TO-DATE ROOMS—three or four, all modern improvements, hot water. 74 West Pierpont street. Phone 2617.

FLATS TO LET

FLATS—four and five rooms. Phone 581.

FLAT—580 Delaware avenue, all improvements, hot water heat. Phone 208.

FOUR ROOMS—rent $15. 176 Hasbrouck avenue. Phone 1058.

FURNISHED APARTMENTS

FIRST FLOOR—3 rooms and bath. 81 Fair street.

KITCHENETTE APARTMENT — two rooms, all conveniences, at 77 Pearl street

ONE of nicest two-room apartments in city; first floor; centrally located. Phone 649.

WILL RENT—to responsible party, my handsomely furnished home; Automatic oil heater; most desirable residential section. Call 1350-J.

FURNISHED ROOMS TO LET

ALL IMPROVEMENTS — medium size room, warm, conveniences, reasonable. 156 St. James.

DESIRABLE WARM ROOM—for gentleman; 37 Downs street. Phone 2417.

FURNISHED ROOMS—light housekeeping if desired. 771 Broadway.

FURNISHED ROOM—or light housekeeping; 522 Broadway; ring two bells, top floor. Call between 4 and 8 evenings.

GENTLEMAN ROOMER—private home. 28 Oak street. Phone 466-M or 104-W.

LARGE FRONT ROOM—adjoining bath, warm, desirable. 24 West O'Reilly.

PLEASANT STEAM HEATED rooms, by day or week. 121 Green street.

GARAGES TO LET

GARAGE—33 Furnace street. Phone 1518-J

WANTED—TO RENT.

SMALL BUNGALOW—furnished; must be on bus route and have garden; available about April 1st. Reply Box OW, Uptown Freeman.

TO RENT—Small farm with option to buy or poultry farm on share basis. State full details in first letter. Box SF Downtown Freeman.

BUSINESS OPPORTUNITIES.

ANYONE who wants a small cash business that will stand investigation and with short hours and good earnings for $350 cash. Write Box WB, Downtown Freeman.

MONEY TO LOAN

PERSONAL FINANCE CO
CASH
On Your Own Signature
$200 or less to single and married people who are working. 20 months to repay. Need cash? See us TODAY!
2nd Floor, Newberry Bldg.
319 Wall St., next to Kingston Theatre
Phone 3470 Kingston, N. Y.
Loans Made in Nearby Towns
PERSONAL FINANCE CO

FEMALE HELP WANTED

EXCEPTIONAL WOMAN—thirty to forty years of age, in good health, well educated, intelligent, no home or outside encumbrances, urgently needing employment. We train you to train others in make-up naturalness using exceptional cosmetics; no canvassing permitted; automobile, telephone absolutely necessary. This is a permanent position if you qualify. Write Normitol, Inc., Norwalk, Conn.

HOUSEKEEPER—Assist cooking. Three in family. Sleep in. References. 178 Green street.

PANTRY WOMAN—The Huntington, 23 Pearl street.

RELIABLE WOMAN—for general housework. Family of 5. Must be good cook. German preferred. Only experienced need reply giving references. Box GR, Uptown Freeman.

YOUNG GIRL—for housework; no cooking; nights and Sundays off; short walk from uptown. Reben Poultry Farm, Sawkill road, next to Airport.

MALE HELP WANTED

AMBITIOUS RELIABLE MAN wanted. Show 102 styles work, dress shoes. Daily commissions. Steady repeats. Experience unnecessary. Outfit free. Tanners, 442 C St., Boston, Mass.

NEAT APPEARING MEN—(3) for special route work with manager. Apply 2 to 8 p. m. Masso, Eagle Hotel.

RELIABLE MAN—to distribute McNess products in Ulster County. Write A. J. Remmler, Uptown Freeman.

ULSTER FUEL Oil, Heat and Power Company has an opening for a salesman in the Oil Burner division. Phone 2260 for appointment.

POSITION WANTED

NURSE—desires position, doctor's or dentist's office; thorough, efficient, ten years' experience. Box Nurse, Uptown Freeman.

SALESMAN—40 years of age; no house to hook canvassing; salary or drawing account. Box KL, Downtown Freeman.

WANTED

A. E. SMITH—Radio repair service. Improve your radio, have it examined with our oscillograph. Genuine parts and tubes for all sets. Phone 521-J. 27 West O'Reilly street.

ATTENTION! Need Money? We buy gold, silver, musical instruments, clothing. Schwartz, 74 North Front—356 Broadway. Open evenings.

BARNETTS BUY old gold, jewelry, silver, musical instruments and tools. 67 North Front.

BUILDING to tear down. Reasonable price. Box RM, Downtown Freeman.

CLOCKS—watches and jewelry repaired. Called for and delivered. George T. Tiffany, 346 South Wall street. Phone 4191-J.

COMMUNICATION—with parties desiring to invest money at 4% in A-1 mortgages on city real estate. Box A-1, Uptown Freeman.

ELECTRIC MOTORS—We buy all types. Carl Miller and Son, 474 Broadway.

FURNITURE REPAIRED—during spare time. Phone Kingston 374-R-1. Joseph Conte.

HIGHEST PRICES paid for men's and ladies' clothes. K. Levine, 41 North Front street. Phone 2388.

METAL CEILING WORK—cornices, etc. Clyde DuBois. Phone 691.

MOVING VAN going to New York Feb. 20-21-26-28, warm whole or part load either way; insurance. White Star Transfer Co., 90 Hasbrouck street; phone 144.

MOVING VAN going to New York Feb. 20-24-28, warm whole or part load either way; insurance. S. Templeton, 32 Clinton avenue. Phone 948.

MARKET FOR FRUITS AND VEGETABLES

New York, Feb. 24 (AP)—(State Department of Agriculture and Markets)—Long Island 100 lb. sacks Green Mountain potatoes, U. S. No. 1, from the south side, 1.75-1.90, north side, 1.65-1.75. U. S. No. 2, stock ranged from 81-1.00. Maine 100 lb. sacks Green Mountains U. S. No. 1 sold at $1.60-1.75.

The tone of the yellow onion market was slightly weaker. New York 50 lb. sacks yellow onions U. S. No. 1, 1.00-1.20, fair quality and medium size, 75-90, small and poorer stock, 50-65/ Red U. S. No. 1 onions 1.00-1.10. Middle western states 50 lb. sacks U. S. No. 1 onions changed hands at 1.10-1.15.

Supplies of western New York beets and carrots were moderate. The demand was moderate in a steady market. Topped round beets in 50 lb. sacks wholesaled at 65; 100 lb. sacks of carrots unwashed, 1.35-1.40 for the best; washed in bushel baskets 83-1.00, some extra fancy quality 1.25. Western states carrots in crates of 5 and 6 dozen bunches, 2.00-2.50.

Danish white cabbage in bulk, 22.00-23.00, occasionally as high as $24.00 per ton; 50 lb. sacks, 55-65 cents; poorer sold at 40-50.

Apple supplies from the western part of the state were moderate. The demand was fair and the market was steady for good quality, carefully graded fruit. Western New York Baldwin apples, N. Y. U. S. Grade No. 1, 2¾ inch in open boxes, jobbed out chiefly at 1.15 and 2½ inch 1.00. McIntosh varied greatly in quality and condition. No 1 2¼ inch brought 1.00-1.25, occasionally as high as 1.35-1.50, while poorer sold down to 75-85. Rhode Island Greenings, No. 1, 3 inch, brought 1.50-1.62, 2¾ inch, 1.25-1.50 and 2½ inch 1.25-1.35 for the best and 1.00-1.15 for fair quality. Miscellaneous varieties No. 1, 2½ inch, sold from 75-1.25.

Son Is Born Today to Countess Reventlow

London, Feb. 24 (AP)—A son was born today to Countess Barbara Hutton Haugwitz-Reventlow, heiress to the Woolworth millions.

The countess was married to Count Court Haugwitz Reventlow May 14, 1935, after her divorce from Prince Alexis Mdivani. Mdivani was killed a few months later in an auto accident in Spain.

The young mother's father and stepmother, Mr. and Mrs. Franklyn Hutton, came to England from the United States for the event.

The British press recently printed reports that the count and countess would make their home in England, fearing that their child might be kidnaped if taken to the United States. The count, however, denied this report flatly through the Associated Press.

Heir to $20,000,000

New York, Feb. 24 (AP)—Countess Haugwitz-Reventlow's infant son became today the heir apparent to a fortune on his mother's side, estimated at $20,000,000.

That is the former Barbara Hutton's share of the estate of her late grandfather, F. W. Woolworth, the chain store founder. In 1926 the granddaughter, then 15 years old, sold 50,000 of her shares of Woolworth Common stock for $10,000,000.

This, one of the largest private transactions Wall Street could remember, caused a 7¾ decline in the stock's listing that day.

These shares were part of the approximately 175,000 shares of common stock she inherited from her maternal grandmother in 1924. Thirty thousand shares had been sold by Barbara's estate in 1925.

Calendar for the March Trial Term

The calendar of causes for the March trial term of Supreme Court will be called Tuesday afternoon at 2 o'clock by County Clerk Simpson. At that time the causes of action will be marked and a ready calendar will be made up.

The trial term will open next Monday with Supreme Court Justice Bergan presiding. This will be the first appearance of Justice Bergan in Ulster county since his elevation to the supreme court bench.

18 Inches of Water for Wheat.

Mesa, Ariz. (AP)—University of Arizona agronomists determined from experiments with 10 irrigation schedules that land should have 18 inches of water for a maximum production of wheat. They recommended three inches of water before planting, three at joining, six at heading, and six at the soft dough stage.

One Cent a Word

(No Advertisement Less Than 10c a Day With Minimum Charge of 50c)

WANTED

OPPORTUNITY—for right party wishing good income; will sell or exchange furnished 30-room apartment house, best location in city. Box A-1, Uptown Freeman.

PIPE THAWING—by electricity. Ben Rhymer Auto Body Shop, phone 2334-M

RADIOS—new, $14.95 up, used, $5. We service and repair all makes. Hines Radio Shop, phone 469-W, 323 Newkirk avenue.

WASHING and ironing. Prices greatly reduced. Woo Hong Laundry, 11 Mill street.

$1.00 WILL CLEAN YOUR WATCH—or replace new mainspring; all work guaranteed one year. Swan-American WATCH HOSPITAL, 57 North Front street.

LOST

WALLET—Black in money, valuable for owner. Reward. 3 East Strand. College.

Ulster Ski Trails Drew Big Crowds Over the Week-end

There were plenty of spills and thrills on the ski trails of Ulster county over the week-end when once again both Phoenicia and Woodstock winter sports centers drew record crowds. The Washington's Birthday week-end will undoubtedly go down as the record breaking week-end of the season. Friday evening a special holiday snow train was run over the West Shore to Woodstock and Phoenicia. A number of skiers left the train at West Hurley and by actual count 435 people left the train at Phoenicia and took up reservations in the village and in nearby boarding houses.

It was reported that an additional 100 people came by car Friday and were housed in the village hotels and boarding houses. On Saturday all reservations were filled and those who came Saturday were sent to Allaben, Mt. Tremper and to Lanesville. Phoenicia on Sunday presented a real metropolitan picture with the boarding houses and hotels doing a good business and several of the stores which sell winter sports equipment doing a land office business.

The snow train, which arrived in Phoenicia about noon Sunday, carried an additional 269 people. This train as in the past was side-tracked on the Snyder Hollow siding at the foot of the J. H. Simpson Memorial ski slope and carried the usual snow car of Saks with various equipment and also a dining car.

In addition to the people who came to ski or follow the mountain trails, there was a large attendance of local people who drove to the mountain resort to watch the activities. Traffic was directed by State Troopers, assisted by Dave Hilson, who was on hand to give information as to the ski trails as he had observed them during his patrols as a forest ranger during the week.

There was less activity on the J. H. Simpson ski slope Sunday, due largely to the fact that the hard snow made it far too fast for the average novice and even the more expert ski wielder found the trails higher up on the mountains in better condition. The warm, bright sunlight caused many to take to the upper trails where a good covering of powder snow made skiing most enjoyable. There were however several hundred who stuck to the slope and appeared to enjoy the thrills and spills. On the Kinsey ski trails and slope south of Phoenicia there was also a good crowd and a few of the more experienced tried the difficult Mt. Tremper trail.

Sunday was fortunately free from accidents despite the hard snow which made a fall risky.

On Sunday's train was N. R. Davis, passenger representative, who was available for questioning. Announcement was made by the West Shore railroad officials that a snow train would be run again to West Hurley and Phoenicia on Friday, February 28, and the usual Sunday train on March 1, weather permitting. Bulletins will be issued to advise skiers as to conditions. On March 6 a Friday train will be run to the Catskills and the Sunday one day train will be run on March 8 again, if the snow remains.

So successful has been the season at Phoenicia that the Phoenicia Ski Club is making plans for improvements at the ski slopes next season. The center of the slope will be cut away to provide more space at the bottom of the hill and other improvements will be made to enlarge the slope.

At the upper end of the slope tobogganing was enjoyed by several who sought thrills. So hard was the slide that the toboggans were unable to use the entire length of the slope and despite this, great speed was developed and great spills were a result.

A real metropolitan scene was presented later in the afternoon when the skiiers began to arrive back in the village from Mt. Sheridan ski trail, Tremper Mountain trail and slope, J. H. Simpson slope, Kinkade slope, the Kinsey trails and slope, Roaring Spring trail, Terrace Park trails and slope and even Belle Ayre trail. Wittenberg, Slide and Winnisook contributed skiiers.

There was a large delegation of members from the Appalachian Club at Phoenicia Sunday. The members came by automobile and left for Belle Ayre where they engaged in administering the third test to a number of skiing members of their club.

CCC "Recruit" Taken Home by Mother

Warren Mayer, 13 years old, of Newark, N. J., wanted to see the world so he decided to enlist in the CCC. He started out from home with Margaretville as his destination where he intended to enlist. His joy was short because State Trooper Wicks of Margaretville spotted the youth and made inquiry as to where he was going. A teletype message had asked that the lad be apprehended. Wicks brought the lad back to Phoenicia Saturday night and there turned him over to Deputy Sheriff Charles McCullough who brought the lad to Kingston and Mrs. E. Mayer, the mother, was notified.

Mrs. Mayer came to Kingston when she was notified that the lad had been located and later took him home. Mayer told the officials that he had left home because he disliked school.

When Mary Wyatt, the oldest woman in Tredegar valley, Wales, was buried in her hundredth year, an old wax doll given to her in her childhood and her family Bible were laid in the grave beside her.

FARM CONSUMPTION OF NITROGEN GAINS

Use as Fertilizer Highest in Recent Years.

Washington.—World agricultural consumption of nitrogen gained substantially during the agricultural year 1934-35 and totalled 1,792,000 metric tons, the highest figure attained in recent years, and compares with 1,760,000 tons used by agriculturists in 1929-30, according to reports reaching the Commerce department's chemical division.

Manufactured nitrogen for all purposes aggregated 2,030,861 metric tons in 1934-35 compared with 1,877,590 tons during the preceding year and 2,203,540 tons in 1929-30, according to estimates by the British Sulphate of Ammonia federation. Nitrate production was only 1 per cent greater than consumption in 1934-35, according to estimate.

Phosphate rock exports from Tunisia reached the highest level of the year in October and totaled 175,000 tons compared with 154,000 tons in October, 1934. Total exports of rock during the first ten months of 1935, however, declined about 20 per cent to 1,210,500 from the corresponding period of 1934.

In keeping with its industrialization policy the Mysore government (British India) is considering the establishment of a factory at Mandya for the manufacture of artificial fertilizers and sulphuric acid, according to a report from Calcutta.

New Gas Developed.

A German firm claims to have developed a special gas, easily handled, that will exterminate rodents, insects, and weevils, according to a report from Berlin. The material is packed in cloth sacks and enclosed in air-tight containers for shipment. In use, the sacks are buried in grain where contact with air liberates a gas which is said to be highly efficient as a pest exterminator.

The sale of carbolineum, offered as a substitute for linseed oil, has increased to a notable extent in Germany during recent months, according to advices from Frankfort-on-Main. Paint stores throughout the country are offering carbolineum in all colors, including white, as well as paints made of the material, the report states.

A German paint manufacturer claims to have found, after extensive tests, that activated carbon saturated with ammonia possesses valuable rust-proofing properties. Combined with linseed oil or other drying oils, it produces a rustproof product fully as effective as red lead paints, it is stated.

The municipal street cleaning department of Stuttgart, Germany, has decided, after several years of experimenting, to operate its several hundred trucks with sewage gas. At present the department is operating one large garbage truck and two small vehicles with sewage gas and the remainder of the fleet is now being converted, according to a report from the American consulate at Stuttgart.

Foreign Trade Grows.

United States foreign trade in coal-tar dyes, colors, stains, etc., increased considerably in 1935, preliminary statistics show. Imports of such products during the first 11 months of the year amounted to 4,319,000 pounds, valued at $5,619,000, compared with 4,037,400 pounds, with an invoice value of $5,161,100 for the corresponding period of 1934. Exports of coal-tar dyes, colors, stains and color lakes amounted to 17,638,000 pounds, compared with 16,933,300 for the first 11 months of 1934, and the invoice value rose from $5,284,000 to $6,184,700, statistics show. Exports of such products from the United States are distributed widely throughout the world while imports originate almost entirely in Germany and Switzerland.

Dickens Enthusiasts Act to Save Peggotty House

Yarmouth, England.—The boat-roofed house which Charles Dickens made famous in "David Copperfield" as Peggotty's is fast becoming a ruin, and Dickens enthusiasts are trying to arouse interest in preserving it as a museum.

The boat forming the roof of the house belonged originally to a smuggler. Caught in the Thames one night with an illegal cargo, he was permitted to keep the boat only on condition that he never use it on the river again. Later he built a house near the Thames and placed the vessel over it for a roof and bedroom.

About three years ago the building was condemned and later offered for sale. It was suggested at the time that it be moved to a local park to serve as a museum, but a lack of money has prevented carrying it out.

Michigan Indians Guard Privilege of Swimming

Traverse City.—Willow Point farm, on the east arm of Traverse bay, is probably the most sought-after single piece of land in the state—by Indians who have settled rather thickly in the vicinity. They get such enjoyment from a stretch of bathing beach on the farm that they wish to learn when it changes hands so that they may go to the owner and obtain permission to swim there as did their forefathers.

Fine Paid in Potatoes

St. Francis, Kan.—This city accidentally went into the potato business recently. When the marshal arrested a drunken driver of a truckload of salt, friends traded the salt for potatoes and paid the fine with the potatoes.

Old Fashioned and Modern
—DANCE—
AT
SPINNY'S Port Ewen, N. Y.
TUESDAY NITE, FEB. 25
Music By King Tut's Harlemites
Admission 35c. Sponsored by Chas. Parker

Clare Tree Major Theatre's 12th Season

The Clare Tree Major Theatre for Children, adult professional players, will present Hans Brinker, or the Silver Skates at the high school auditorium Wednesday, March 25, under the auspices of the Federated Council.

It is worth noting that 12 years ago Clare Tree Major perceived the dangerous aspects of unsuitable amusement provided for boys and girls and took steps to provide a substitute. She gave up her work as director of a thriving school of the theatre, taken up following a notable stage career and began presenting plays for children with companies of adult actors and actresses. This was the birth of the Children's Theatre.

Mrs. Major's knowledge of child psychology is responsible to a large degree for the success of her plays, which she writes herself. She does not make the mistake of condescension, or of preaching, but writes plays that are genuinely enjoyed by the children. In addition she chooses the companies, oversees their development in the specialized technique of acting for children and rehearses each play for one month.

The Clare Tree Major Theatre is actively answering the protest against poor entertainment for boys and girls by providing something that is really good—and interesting at the same time.

St. Peter's Pre-Lenten Social

The annual pre-Lenten social of St. Peter's parishioners will be held at St. Peter's hall this evening. This social and masquerade is very popular and always has attracted big crowds. The main features are dancing, the grand march and a number of side shows for children and non-dancers. The ladies of the parish have charge of the refreshments. A cordial invitation is extended to all parishioners of St. Peter's and their friends to attend this real fastnacht's celebration.

Many Life-Long
STATE CIVIL SERVICE
JOBS
Throughout the State if you have any of the following experience:
Men—Licensed to drive Motor Vehicles 3 years. . . . . Salary $2100.00
Men—Chauffeurs 5 years, Mechanics 2 years. . . . . Salary $2400.00
Men or women with Investigative or Inspection Experience . . Salary $2100.00
Men and Women—High School Education for Social Work . Salary $1800.00
Boys—Girls 16 to 18 years for Junior Clerical Work. . . . Salary $900.00
Men 21 to 35. Physically fit—Five feet ten—State and local police
Write Immediately for Full Free Information
CIVIL SERVICE INST.
Dept. BB, P. O. Box 409
City Hall Annex, New York City

To Revive "Deserted" Town.

Beaumont, Tex. (AP)—Forty-two houses and two 16-room hotels will revive Evandale, Jasper county "deserted" village, this spring. A lumbering concern has projected a logging camp accommodating 125 men on the site of the town once built around the sawmill there.

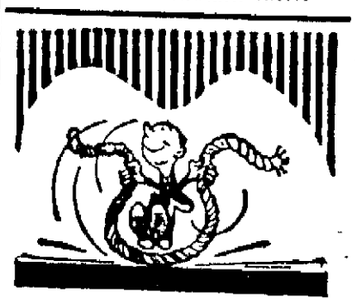

BUSINESS men who *know their ropes* never say "skip it" when it's time to

ÆTNA-IZE

If you own or rent property, let an Ætna Public Liability Policy protect your business against costly suits for damages.

Pardee's INSURANCE AGENCY
KINGSTON, N.Y.
TELEPHONE 25
FIRST NATIONAL BANK BUILDING

RANGE OIL AND KEROSENE
PROMPT DELIVERY
SAM STONE
Phone 733. 58 Ferry St.

NOTICE TO CREDITORS

VIRGIL B. CROSS—Pursuant to order of Surrogate George F. Kaufman, notice is hereby given to all persons having claims again Virgil B. Cross, late of the Village of Kyserike, County of Ulster, deceased, to exhibit the same, with the vouchers therefor, to the undersigned at Kyserike, Ulster County, New York, at or before the 25th day of July, 1936.

Dated January 18th, 1936.

V. B. VAN WAGONEN,
Attorney,
240 Fair St., Kingston, N. Y.
MARGARET M. CROSS,
Executrix of the Last Will and Testament of Virgil B. Cross, Deceased.

LOCAL BUS BULLETIN

Kingston bus terminals located as follows:

Short Line Bus Depot, 495 Broadway, opposite Central P. O.

Uptown Bus Terminal, Crown street; Central Bus Terminal, opposite West Shore Railroad Station; Downtown Bus Terminal at Johnston's Drug Store, 34 East Strand.

Ellenville-Kingston Bus
(Eagle Bus Line, Inc.)

Leaves Ellenville week days: 7:05.

Leaves Crown Street Terminal week-days: 9:30 a. m.; 2:30, 15:30 p. m. Sundays: 3:30 p. m.

*10:05 a. m. trip connects with trains and busses for New York, Poughkeepsie and Albany.

†7:30 p. m. trip connects with both north and southbound trains and Poughkeepsie and Albany bus.

*10:05 a. m.; †1:30 p. m. Sundays: 10:05 a. m.

Leaves Kingston Central Terminal week days: 9:15 a. m.; 3:15, §5:15 p. m. Sundays: 3:15 p. m.

§5:15 p. m. bus waits for New York train.

†Leaves Kingston for Kripplebush 5:30 except on Saturday when it leaves at 3:30.

Adirondack Short Line Bus

Coaches leave Kingston for New York daily including Sundays and holidays: 2:30, 7:15, 10:15 a. m.; 1:30, 5:45, 8 p. m.

Leaves New York City, Dixie Terminal: 9 a. m.; 2, 6, 12 p. m. Friday nights only, 8 p. m.

Terminals: Adirondack Short Line, 495 Broadway, telephone 744 and 745 Kingston, N. Y.

New York Terminal—Dixie Bus Terminal, 241 W. 42nd St. (Between 7th and 8th Aves.) Telephone Wisconsin 7-5300.

Creek Locks-Kingston Bus Line
Dean and Teenan, Props.

Leaves Kingston, Central Terminal 8:30, 11:50 a. m.; 2:05, 5:10 p. m.

Leaves Kingston Hotel: 8:45, 11:45 a. m.; 2:50, 6 p. m.

Leaves Kingston, Downtown Terminal: 8:35 a. m.; 12 Noon; 2:05, 5:15 p. m.

Leaves Creek Locks: 7:15, 8:45, 10:10 a. m.; 1:15, 3:40 p. m.

Leaves Bloomington: 7:20, 8:05, 10:20 a. m.; 1:20, 3:45 p. m.

Leaves Ellenville: 7:25, 8:10, 10:25 a. m.; 1:25, 3:50 p. m.

Busses to hire for all occasions. Connect with busses and trains for New York City.

Leaves High Falls week days: 7:45, 10:40 a. m.; 2:05 p. m. Saturdays: 6:05 p. m. Sundays: 10:40 a. m.

High Falls-Kingston
(Eagle Bus Line, Inc.)

Leaves Kingston Central Terminal week-days: *9:45 a. m.; 2:15, 5:15 p. m. Sundays: 2:15 p. m.

Leaves Crown Street Terminal week days: 10 a. m.; 3:30, 6:30 p. m. Saturdays: 10 p. m. Sundays: 3:30 p. m.

*This trip will leave 9:25 on Saturday and non-school days instead of 9:45 a. m.

Pine Hill-Kingston Bus Corp.
Merthew Bros.

Margaretville, Fleischmanns, Pine Hill

Leaves Kingston Central Terminal for Margaretville daily except Sunday: *6:45 a. m.; 1:50, 3:30, 4:15 p. m.

Leaves Crown Street Terminal: 7:00 a. m.; 2:00, 3:35, 4:20 p. m. Sundays: 1:20, 4:15 p. m.

Leaves Margaretville for Kingston daily except Sunday: 6:45, *9:30 a. m.; 3:30 p. m. Sunday: *9:30 a. m.; *3:15 p. m.

*Trips marked like this connect with Stamford-Oneonta bus at Margaretville and bus for Delhi.

Bus leaving Kingston at 3:35 p. m. runs west side of reservoir to West Shokan and Lanesville only.

Trips marked Sunday only also run on holidays.

Busses make connection with D. and N. trains and Delhi bus at Arkville.

Busses run west side of reservoir Sundays and holidays.

Bus leaving Lanesville daily at 7:00 a. m. runs west side of reservoir to Kingston.

Kingston to Woodstock Line

Leaves Kingston Central Terminal daily except Sunday: 8:45 a. m.; 1:50, 2:50, 4:15, daily 5:15 p. m. Leaves Crown Street Terminal daily except Sundays 9 a. m., 2:00, 3:20, 4:20, daily 5:20 p. m. Leaves Woodstock daily except Sundays 7:45, 11 a. m.; 2:30, 4:10 p. m.

Leaves Kingston Sundays 10:50 a. m.; 1:15, 5:15 p. m.

Leaves Woodstock Sundays 10 a. m.; 4:10 p. m.

All busses will run to Willow with through passengers except 1:50 p. m. trip from Kingston to Woodstock only.

Busses make connections with trains and busses to and from New York City and Kingston.

White Star Bus Line
Kingston to Rosendale

Leaves Kingston, Crown street terminal (uptown) daily except Sunday 11:55 a. m.; 4:55 p. m. Daily: *2:20, †3:40, †5:20 p. m.

Leaves Central Terminal daily except Sunday 9 a. m.; 12:15, 5:05 p. m. Sunday only: 10:15, †11:15 a. m. Daily: 2:40, 5:20, 6:45 p. m.

†Bus does not leave Crown Street Terminal on Sunday.

*Daily July 1 to September 10, thereafter week days only.

Leaves Tillson daily except Sunday: 7:10, 10:00 a. m.; 3:15 p. m. Sunday only: 8, 10 a. m. Daily: 1, 4:10 p. m.

Best trip daily 11:30 a. m.

Leaves Rosendale daily except Sunday: 7:35, 10:45 a. m.; 3:25 p. m. Sunday only: 8:10, 10:10 a. m. Daily: 1:10, 4:45 p. m. Best trip daily 11:20 a. m.

Bus does not go to Crown Street Terminal on Sunday.

Best trip runs direct to Day Line boat from July 1 to September 10.

Busses meet Day Line boats for incoming passengers.

Short Line Bus
Van Gaasbeek Bus, Props.
New Paltz to Kingston

	Ex. Sun. A.M.	Sun. A.M.	Daily P.M.	Sat. P.M.	School Days Only P.M.	Ex. Sun. P.M.	Sun. Only P.M.
New Paltz	7:30	8:00	12:10	1:10	3:00	4:10	5:10
Kingston to New Paltz	Ex. Sun A.M.	A.M.	P.M.	P.M.	P.M.	P.M.	P.M.
Leaves Crown St. Terminal	7:00	Daily 8:00	Ex. Sun. 12:10	Daily 1:00	Ex. Sun. 3:00	Ex. Sun. 4:00	Daily 5:00
Kingston Central Terminal	7:05	8:05	12:15	1:05	3:05	4:05	5:05
Kingston Strand	7:15	8:15	12:25	1:15	3:15	4:15	5:15

Busses do not leave Crown St. Terminal (Uptown) on Sunday

Special Trips—Saturday Night
Leave Kingston Crown St. Terminal (Uptown) 10 P. M. to Ellen only after 6:00 P. M.

HALF FARE TO KINGSTON
SATURDAYS ONLY
Pine Hill-Kingston Bus Corp.
Eagle Bus Line Inc.

The Weather

MONDAY, FEBRUARY 24, 1936

Sun rises, 6:48 a. m.; sets, 5:40 p. m.

Weather, cloudy.

The Temperature

The lowest point registered on The Freeman thermometer last night was 12 degrees. The highest point reached up until noon today was 29 degrees.

Weather Forecast

Washington, Feb. 24—Eastern New York: Probably rain tonight and Tuesday; rising temperature

BUSINESS NOTICES.

SHELDON TOMPKINS.
Moving—Local and Distant. Padded vans. Packing done personally. New York trips weekly. Insurance Storage. 32 Clinton Ave. Phone 649.

PETER C. OSTERHOUDT & SON.
Contractors, Builders and Jobbers 80 Lucas avenue. Phone 616.

Edward D. Coffey
Plumbing-Heating Contractor, merchandiser in all its branches. 3 years to pay. 22 Van Deusen Ave. Tel. 3562.

MASTEN & STRUBEL
Storage Warehouse and Moving. 742 Broadway Phone 2212

SMITH AVE. STORAGE WHSE., INC.
Moving—Local and Distant. Padded Van, Experienced Packer Insurance, Storage, Piano Hoisting. 84-86 Smith Ave. Tel. 4070.

WHITE STAR TRANSFER CO
Moving, Trucking, Storage. Local and distance. Phone 164.

VAN ETTEN & HOGAN.
Wm. S. Hogan, Prop., 150 Wall St. Local, Long Distance Moving and Storage. Phone 661.

The Daily Freeman is on sale at the following stands of the Hotaling News Agency in New York city:
Times Building, Broadway and 43rd street.
Woolworth Building.
642 Fulton street, Brooklyn, N. Y.

KINGSTON TRANSFER CO., INC.
Storage warehouse. Local and long distance moving. Phone 910.

HENRY A. OLSEN, INC.
Roofing, Waterproofing, Sheet Metal Work. Shingles and Roof Coating. 170 Cornell St. Phone 840

Floor Laying and Sanding. New and old floors. John Brown, 152 Smith avenue. Telephone 1193-W.

FREEMAN ADS GET RESULTS

Valley Sunday School Association

In spite of the cold weather and deep snow around 150 people attended the quarterly rally of the Rondout Valley Sunday School Association at the Kerhonkson M. E. Church on Friday evening.

The invocation was given by the Rev. Ben Scholten of Accord.

The Rev. C. C. Chilton of Hurley led in the singing of all hymns.

The Rev. Russell Young of the entertaining church gave the address of welcome in which he expressed a happy surprise to see so many present after all he had heard about snow drifts and bad roads. The Rev. Mr. Young asked that the association start the year 1936 by a motto to think of three things, namely, "Think of God" "Think of our fellow-men, "Think of ourselves and try to build noble characters." The president, Roy E. Ransom, gave the response.

The Rev. Eugene Crabb of Napanoch read the 11th chapter of first Samuel beginning with the 12th verse for the Scripture lesson.

The Rev. Clarence Howard of High Falls made a most effective prayer.

Minutes of the last meeting were read and accepted as read.

Treasurer reported a balance on hand of $22.86. The Rev. Roscoe S. Strivings of Stone Ridge, chairman of the Standard International School for Church School Workers, gave out the programs for the school which will be held at Accord beginning Thursday evening, February 27, and continuing each Thursday evening until April 2, inclusive. The Rev. Mr. Strivings explained the courses and urged a large attendance. The Rev. Mr. Howard, member of the school board, said he believed it would be one of the best schools of the kind ever held.

Mr. Ransom appointed the following committees.

Resolutions: Mrs. Eugene Crabb and Mrs. C. C. Chilton; Place: Mrs. Ralph Sahler, Mrs. Alfred Wilkins and Charles Bell.

The secretary gave the roll call of schools. The Rev. Alfred Wilkins of Ellenville began the junior sermon with a brief but interesting sketch of the life of George Washington in which he emphasized the fact that as much as Washington loved his farm work he gave it up to be of more service to his fellow-men. As his country needed him so the church of today need the youth and the youth need the church. He said "If Washington had not made the right decision, he never would have become the Father of his Country and been honored by the world. Youth who would make their life worthwhile must decide for God and the church." The Rev. Roscoe Strivings introduced the Rev. J. Thoburn Legg of Port Ewen as the speaker of the evening.

Mr. Legg compared the crisis of the Israelites when Samuel became their heroic leader with the crisis through which George Washington and Abraham Lincoln passed. As the strong character and leadership of Samuel led the Israelites through a dangerous period, so the high integrity and character of Washington led the people to safety in the Revolutionary War, and, later, in times of peace, the colonists had so much respect for Washington that he was able to bring the 13 colonies together and mould them into one group.

Sixty or seventy years later when the nation faced another crisis it was the good fortune of America to have another man of sterling character, Abraham Lincoln, to come to their rescue and directed the entire Civil War "with malice toward none, and charity for all". The grip that was on the axe in Illinois was on the pen that set the people free.

The Rev. Legg said today we are facing three crises. Economic, political and a crisis of character, but we have no apparent leader of sterling character in financial life to step forward and take the reins and lead us out. Our homes and schools have not done effectively the job they were supposed to do. Our Church School teachers need to know their job better and learn how to make contact with youth to make effective what they want to teach them. There is also need of teaching the adults so they do not upset the lessons taught the children. The old adage there is always room at the top my boy should be changed and teach the youth to be willing to work at the bottom and not be content to look forward to a life of achievement and success but rather to a life of service to mankind as was the life of Jesus. We must not only be concerned about the building of character in the individual but must be concerned about the social order in which we live. We should study and determine what we can do to train our young people to grow up so they can make this world a better place in which to live. The Rev. Mr. Legg closed his effective message by the poem, "The Lincoln Child".

The Kerhonkson Reformed choir rendered very beautifully "Sing Of The Cross."

The report of the resolution committee was given and the place committee reported the May Rally would be held at the Stone Rodge M. E. Church as guests of the Kripplebush M. E. Church.

The banner was again awarded to the Kerhonkson Reformed School with a percentage of 85 while the Kerhonkson M. E. School received 83 2-3 per cent. After the hymn, "Walk In the Light", the Rev. C. C. Chilton pronounced the benediction and a social hour and refreshments followed.

PROFESSIONAL NOTICES.

MANFRED BROBERG, Chiropodist. Bunions and fallen arches corrected. 65 St. James, at Clinton Av. Tel. 1251

EDWARD JOHNSON, Chiropodist 237 Wall St., near Pearl. Tel 764

CHIROPODIST, John E Kelley 256 Wall Street. Phone 420.

WM. H. PRETSCH, Chiropractor, 72 Presidents Place Tel. 3540.

B. J. KAPLUN, CHIROPRACTOR 23 John St. Phone 4198

Fire Department Was Called Out 3 Times

The fire department responded to three calls over the week-end. Saturday afternoon a still alarm was sent in for a fire in the car of Charles Shutts of 11 Ponckhockie street. Alcohol leaking from the radiator ignited when it fell on the hot engine. The car was not damaged. Saturday evening the firemen were called to the Bull Market on Smith avenue, where the car of Elmer Whipple of 83 Ten Broeck avenue, in the parking grounds caught fire. The blaze was extinguished with slight damage.

Sunday evening shortly after 7 o'clock an alarm was turned in from Box 67, for a fire in the apartment house at 192 Albany avenue. The fire was caused by a back fire in the oil heater which set fire to some rags stored in the cellar. The only damage was from smoke.

Hula Being Reformed

Honolulu, T. H. (AP)—Disgusted at the vulgar version of the Hawaiian hula familiar to mainlanders, a dance expert here is offering a mail-order course teaching the ritual in its historic form.

Valley Area Sinks

Palo Alto, Calif. (AP)—An area of 200 square miles in the Santa Clara valley sank 3½ feet in the 20 years ending in 1932, Prof. C. E. Tolman of Stanford University has announced.

CREW ABANDONS TRAIN AS SNOW BLOCKS RAILS

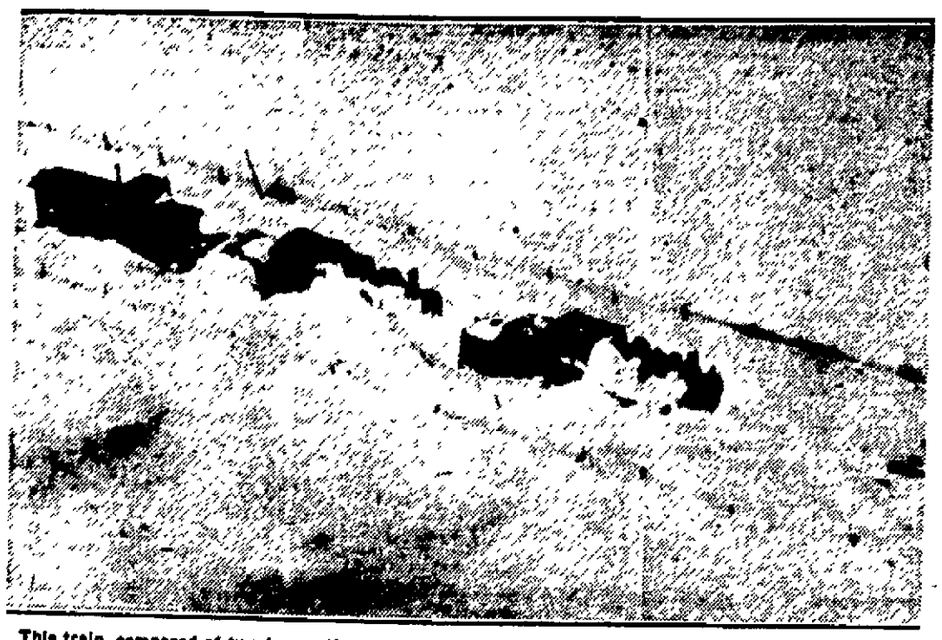

This train, composed of two locomotives, a caboose and a snow plough, was abandoned by the crew on a branch line at Newton, Ia., after heavy snows blocked the tracks, rendering the plough useless and forcing the men to seek shelter. As this aerial view was made the stalled engines had been snowbound a week and workmen were trying again to fight their way to them. (Associated Press Photo)

New Films Bring Out Depth in Picture

One of the chief objections, from an artistic point of view, to the present day talking pictures, has been found in the criticism that the pictures lacked perspective—that they appeared "flat," without proper background. Because of this it has been claimed that they lacked a sense of realty.

That this objection has been removed was demonstrated at the Broadway Theatre last night, when, following the regular performance guests of the management were privileged to see the first showing here of Metro-Goldwyn-Mayer's third-dimensional "Audioscopics." Apparently the movies have at last solved the problem of securing depth in pictures.

"Audioscopics" are taken with two cameras instead of one and thus the "double camera eye" effect is secured, so that the finished picture gives an illusion of realty which is not found in the old pictures taken with a single camera. Last night's showing presented a number of interesting "shots" taken in the new way, all showing this third-dimensional feature.

Beginning today "Audioscopics" will be shown at every performance during the run of "Rose Marie."

Writing in Collier's recently W. B. Courtney said of the new three-dimensional films: "There can be no doubt but that the introduction of depth and perspective to the films will revolutionize them and greatly increase the enjoyment that the public gets from good pictures. The talking pictures, in fact, are on the threshold of several new scientific discoveries that will make them even more marvelous than they are today."

Next to the United States, Canada is the most auto-minded country, with one car to each eight persons.

$3,102 Reported For Salvation Army

Saturday afternoon the workers in the campaign met at the Salvation Army at 4 o'clock for final reports. A grand total of $3,102 was attained at that time, which is a larger amount than was raised in the campaign last year. Although most of the workers have completed their labors the campaign will be continued until the full quota of $5,000 has been reached. This is necessary in order to continue the work on a proper basis until the end of 1936.

The high team in the women's division was Team 11, Mrs. Chauncey S. Main, captain, who reported $67.-80. The high team in this division for the entire campaign was Team 11, Mrs. Chauncey S. Main, captain, with a total of $252.

In the Men's Division the high team Saturday was Team 4, Edward M. Stanbrough, captain, who reported $43.25. The high team in this division for the entire campaign was Team No. 1, Howard R. St. John, captain, with a total of $126.

When the very difficult weather conditions of last week are considered it is most remarkable that as much money was raised as was brought in and it is a splendid tribute to the faithful men and women who persevered throughout the week in spite of everything.

General Chairman N. LeVan Haver, Mrs. John B. Sterley, chairman of the women's division, and George B. Matthews, chairman of the Men's Division, are all extremely grateful to every team captain and every team worker who served in the campaign and assisted in making it the success that it was.

The campaign headquarters at 94 North Front street will remain open indefinitely and every effort will be made to obtain the additional subscriptions necessary to complete the funds. The general committee will meet a little later to go over the entire situation and to provide ways and means for completing the campaign.

Rifton Play Rehearsed

Rifton, Feb. 24—The next rehearsal for the play which the Ladies' Aid Society of the M. E. Church are planning to give in the near future, will be held at the home of Mrs. Edward Balle on Tuesday evening, February 25, at 8 p. m. It is urgently requested that every member of the cast do their utmost to attend this rehearsal.

Ship, Air, Rail Speed Letter

Enid, Okla. (AP)—A letter from Martin Johnson, jungle movie-maker, traveled 35 days by ship, airmail and rail to reach his sister, Mrs. J. R. Cripps, here.

Gifts for the New B
Baby Cups, Fork & Spoo
Rings, Bracelets, Neckl
$1.00 and up
Safford and Scud
Golden Rule Jewelers,
810 Wall St., Kingston
Est. 1856.

R. E. LANI
Kerosene • Heating
2999J.

★ TONTINE WASHABLE SHADES
36" x 6' NOW $1.19
Were $1.50.
Exclusive Agents
"THE HOUSE OF QUALITY"
Stock & Cordts, I
KINGSTON, N. Y.

STEEP ROOF
Every Type
FLAT ROOFS
There are metal ceilings which are in service over 50 years. There is no danger of failing, or cracking. Let us give you an estimate.
Smith Parish Roofing Co.
at 78 Furnace Street
Phone 4062

C. C. FROUDE
Chiropractor
319 Wall St.,
Newberry Building
Oldest established Chiropractor in Kingston and vicinity. In practice since 1914. Phone 4048.

MASQUERADE TONIGHT
Kingston Municipal Auditorium
2 ORCHESTRAS
Cy Austin and his orchestra from Huling's Barn vs. Bob Steuding and his Brand New Band.
GRAND MARCH AT 10:30.
FIVE COSTUME PRIZES. ADMISSION 25c, AS USUAL.
Auspices Building Committee and the Musicians' Union.

HERZOG'S
332 WALL ST., KINGSTON, N. Y. PHONE 252.
3 For The Price of 1
1 an EASY WASHER
2 an EASY wringer
and
3 a new
EASY IRONER

All three... now only $79.50

FEW
people realize the importance of naturally and regularly eliminating the waste materials of the body each day. If your bowels are not properly throwing off the poisons of the body, then the system gradually absorbs them and disease is the result.
Chiropractic Adjustments
have been remarkably successful in even stubborn cases of "constipation."
Chiropractic Corrects the Cause
JOHN L. MacKINNON
CHIROPRACTOR
28 MAIN ST.
Eagle Wood Bldg., Kingston, N. Y.
Phone—Office, 3320; Res., 1388.
Palmer Graduate, Estab. 19 years.

A FARMER WRITES AN "AD" ABOUT DOUBLE-MELLOW OLD GOLDS!

Scio, New York
November 16, 1935.

P. Lorillard Company, Inc.,
119 West 40th Street,
New York City, N.Y.

Gentlemen:

I am an old man who knows what he likes. A hill farmer is a stubborn cuss, and when he takes to cigarettes when he's well gone by 60 years, he has good reasons for wanting these cigarettes. And for some time now I haven't touched any smoking but OLD GOLDS.

My brother's son got me on cigarettes, but the ones he gave me seemed too quick-burning. One day our general storekeeper stood me one of those Double-Mellow OLD GOLDS, made of prize crop tobaccos. And I had my first cigarette that burnt as slow and cool as my pipe, and that didn't leave a man's tongue stinging and biting like that other cigarette brand.

I've bought Double-Mellow OLD GOLDS ever since, and every pack has been the same. I know, because I'm blind, and we without eyes learn to taste and feel better than you who see.

Yours truly,
Jerry Burley

P.S. My 16 year old niece, Betty, has typed this for me, just as I told it to her. The snapshot was taken by Betty's father.

Snapshot of Jerry Burley taken last Fall by his brother John. Jerry's farm is located on a mountainside, 6 miles from Wellsville, N.Y. (Post Office, Scio.)

DOUBLE-MONEY-BACK OFFER
36 made to smokers since Oct. 6, 1935
TAKE a sporting chance on a pack of Double-Mellow Old Golds. Smoke ten of the cigarettes. If you don't say they're the finest you've ever tasted, mail the package wrapper and the remaining ten cigarettes to us, any time before May 1st, 1936, and we'll refund you double the price you paid for the full package, plus postage.
P. Lorillard Company
(Established 1760)
119 West 40th Street, New York City

©P. Lorillard Co., Inc.
PRIZE CROP TOBACCOS